EMERGENCY CALLS

	Fires	Police
Victoria	G 1122	G 4111
Esquimalt (night)	E 3112	G 3546
Oak Bay	E 3321	G 3311
Saanich	G 2222	G 4168
Provincial Police (night)		E 1110

The Daily Colonist.

(ESTABLISHED 1858)

COLONIST TELEPHONES

Advertising	Empire 4114
Business Office	Empire 4114
Circulation	Garden 1812
Job Printing	Garden 5241
Editorial Rooms	Empire 4111
Social Editor	Empire 3311

NO. 167—EIGHTY-FIFTH YEAR
VICTORIA, BRITISH COLUMBIA, SATURDAY, JUNE 26, 1943
FOURTEEN PAGES

Berlin Says British Eighth Army Is in Syria for Invasion

Germans Reported Massing 150,000 Men in Italy to Guard Brenner Pass

LONDON, June 25 (AP).—The Germans were reported unofficially tonight to be massing about ten divisions of up to 150,000 men in Northern Italy to guard the Brenner Pass, southern portal to Germany, against invasion, while the Berlin radio itself claimed the famous British Eighth Army had been sent to Syria to spearhead an Allied attack from there.

The German troop movement was reported by an unofficial source with close continental connections, and it was suggested that the Nazis were concerned over the possibility that Italy might collapse in event of an Allied landing.

Except for the German Air Force and special service forces nearly all the other Nazi troop strength was reported already pulled back from the crisis zones—Sicily, the toe of Italy, and Sardinia.

The report of the Eighth Army transfer was wholly unconfirmed and it was recalled the King visited the army last week in Tripoli. The Allies have long been building powerful armies in the Middle East.

SEE SIGNIFICANCE IN RAID ON SEDES

Some London observers attached particular significance to the surprise raid by United States bombers yesterday upon the Nazi air base at Sedes, six miles southeast of Salonika. The most likely reason for raids in this area would be to knock out bases from which German planes might operate against any Allied amphibious operation aimed at the Dodecanese and other stepping stones to Greece, it was said.

The return of the King recalled the widespread reaction of London to the news of his trip, that he did not go to praise any army for its victory, but to cheer troops on the threshold of a new onslaught.

Further indicating Italian nerv-

Continued on Page 7, Column 3

Roosevelt's Veto Killed In Congress

Strike Law Passed In Senate and House

WASHINGTON, June 25 (CP).—President Roosevelt ran into a rebellious Congress today that swiftly and decidedly overrode his veto of anti-strike legislation, passing it into law against his wishes.

In a series of fast developments, the President vetoed legislation outlawing strikes in Government-controlled plants. Within five minutes, the Senate voted, 56 to 25, to set aside the veto and, an hour later, the House of Representatives followed, 244 to 108, automatically incorporating the bill in the statute books. It becomes effective immediately. Thus, for the first time since he became President, Mr. Roosevelt failed to carry Congress with him on a major labor policy, an incident that clearly demonstrated the widening breach between the administrative and legislative branches of Government on domestic issues.

The bill, a legislative child of the coal strike, would provide fines and imprisonment for any person aiding or instigating a strike in a Government-operated war factory and would regulate walkouts in privately operated plants.

In his veto message, the President said the bill would "stimulate labor unrest" and, for that reason, vetoed it.

The bill was passed by Congress after months of wartime work stoppages, climaxed by the third coal strike since the United States en-

Continued on Page 2, Column 1

Submarine Of U.S. Lost In Training

Some of Ship's Crew Saved

WASHINGTON, June 25 (AP).—Loss of the American submarine R-12 while engaged in training exercises off the east coast of the United States was announced tonight by the Navy Department.

The R-12 had a normal complement of twenty-eight men, but the navy indicated some of these were saved after the sinking. The navy said the loss was probably due to accident and not enemy action.

The sinking, the time of which was placed at "recently," raised to nine the number of United States submarines lost since the Japanese attack on Pearl Harbor either through enemy action or accident.

The navy's announcement said: "A number of officers and men were unable to escape from the vessel before it sank. The depth of water makes it impossible to salvage the submarine and hope has been abandoned for recovery of the bodies of the missing personnel. The next of kin have been informed . . .

"Announcement of this incident was withheld until attempts to locate and raise the R-12 were discontinued, in order that enemy submarines might not be given infor-

Continued on Page 7, Column 5

Says Conditions Perfect for "Pasting" Italy

BOSTON, June 25 (AP).—A prediction that Allied airmen will give Italy "a hammering such as no country has ever received before" came today from Edward Kennedy, veteran Associated Press foreign correspondent, who has returned from a tour of war coverage in the Middle Eastern and North African theatres.

"Conditions are perfect for giving the Italians a terrific pasting from the air," he said.

"In my opinion, the African campaign was not a second front. It was a first front, for it kept the Mediterranean open, exposed the Axis' Achilles Heel—Italy—to attack, and established a shelf of aggression 2,500 miles long from which a death blow can be launched at the Axis. A large, well-trained force is ready and they have terrific supplies."

TODAY'S FEATURES

Comics .... Page 10
Culbertson on Bridge .... Page 4
Editorials .... Page 4
Radio Programmes .... Page 7
Shipping and Travel .... Page 8
Social Notes .... Page 6
Sport .... Page 9
Theatres .... Page 3
Women's Clubs .... Page 7

Germans Poison 1,000 Patients

MOSCOW, June 25 (AP).—A Russian commission charged tonight that the Germans had poisoned 1,000 patients in a psychiatric hospital, executed and tortured 248 citizens of Kupyansk and plundered the Rostov Museum in their invasion of Soviet territory.

A 2,000-word report issued by the "extraordinary state commission for ascertaining and investigation of crimes committed by the German Fascist invaders," said it had received statements of victims and eyewitness accounts of "crimes committed by German authorities in Soviet districts which temporarily fell under the Fascist yoke."

"In the village of Sapagovo in the Kursk region, German occupationists poisoned about 1,000 patients who were undergoing treatment at a psychiatric hospital," said the report which was distributed by Tass News Agency.

The reports said that after the Germans had been driven out of the town of Kupyansk in the Kharkov region, "local residents discovered eight pits into which had been dumped 248 brutally tortured to death or shot Soviet citizens."

The report named the German officers the commission held responsible for the crimes.

Highlights of World's News

By The Canadian Press

WESTERN FRONT—R.A.F. pounds Ruhr tool factory town of Wuppertal and other Ruhr targets. Americans follow with attack on undisclosed targets in northwest Germany; Nazis reported to have evacuated between 4,000,000 and 5,000,000 from Ruhr.

MEDITERRANEAN—United States bombers blast air field at Salonika, Greece; ten German divisions reported moved to guard Brenner Pass; R.A.F. and U.S. planes bomb Sardinian and Sicilian targets from dawn to dusk.

RUSSIA—Reds drive Germans from settlement on Kalinin front northwest Moscow and repulse three counter-attacks.

UNITED STATES—Congress over-rides President's veto of bill outlawing strikes; House votes to end food subsidy plan.

EIRE—De Valera to call for nomination of Prime Minister—post he has held eleven years—to determine who will lead Government, and what its policy will be.

Heroic British Raiders in Burma

Weak from sickness and wounds, this British raiding party, working 200 miles behind the Japanese lines in Burma, is brought back by an R.A.F. plane working out of Assam. First thing when the plane took off was to pass around the water. The men had done a brave job behind the Japanese lines blowing up trains and supply depots and harassing the enemy.

Bonnet Asserts Unity of French Now Completed

Hopes for Early Recognition by U.S. and Britain of De Gaulle-Giraud Committee

ALGIERS, June 25 (AP).—Henri Bonnet, Minister of Information in the De Gaulle-Giraud committee, said at his first press conference today that French unity is complete and asserted that only minor details in connection with the new Empire Government remain to be settled.

He said he "hoped" for early recognition of the regime as a trustee government by Great Britain and the United States. He talked at length with United States officials on that subject during his recent visit to Washington, he said.

While there are no definite indications of recognition now, he said he believed these would come as soon as the last problems confronting the Committee of National Liberation are solved.

Discussing the problem of merging the respective armed forces of Generals Charles De Gaulle and Henri Giraud, the new minister said a permanent commission is in the process of formation, and the plans which have been worked out "certainly will work."

Earlier, the committee received a report from Colonial Minister Rene Plevens saying that food conditions of Martinique and Guadeloupe were steadily deteriorating. The Caribbean islands ruled by Admiral George Robert remain outside the jurisdiction of French authorities fighting alongside the Allies.

The United States severed relations with Martinique last April and Secretary Cordell Hull said the navy was keeping watch there. Supplies subsequently have diminished.

Nazis Beaten Off in Bitter New Fighting

Action Resumed on The Kalinin Front

LONDON, June 25 (CP).—Resumption of local but bitter fighting on the Kalinin front northwest of Moscow, in which the Germans were hurled from a settlement and three times beaten off as they counter-attacked, was reported tonight by the Soviet Command, along with sharp air activity in several areas.

About Kalinin, said the midnight Soviet communique recorded here by the Soviet radio monitor, 600 Nazi troops were killed and six enemy mortars and two wireless stations were captured, along with other material.

Soviet scouting was reported on the front west of Moscow, where Russian infantry and artillery fire destroyed about a company of Germans and silenced several Nazi mortar and artillery batteries.

Aloft, announcements both by the Soviet Command and the Moscow radio told of the destruction of six German planes in the south—in the Lisichansk sector and west of Rostov—and of heavy Russian raids on Nazi airdromes and railway junctions at Orsha and Karachev, in which "a large number" of German planes were destroyed.

Orsha is about 250 miles northwest of Orel, and Karachev is behind the Orel front, where for weeks there has been intermittent activity suggesting the preparation of major action by one side or the other.

Bomber Raids Enemy Convoy

Scores Near Miss on Japanese Vessel

ALLIED HEADQUARTERS IN AUSTRALIA, June 26 (Saturday) (CP).—A Beaufort bomber scored a near miss on a merchantman in a small Japanese convoy off Cape St. George yesterday, the High Command announced.

Cape St. George is on the southeastern tip of New Ireland.

"One of our medium bombers on reconnaissance attacked a cargo vessel in an escorted enemy convoy of three small ships, scoring a near miss," the communique said.

In a report of extremely limited activity, the communique told of a sweep by medium bombers southwest of Madang, New Guinea, where five Japanese-held villages were strafed from treetop height. Native structures were set afire and a machine-gun post silenced.

Yard Painters Strike Ended

VANCOUVER, June 25 (CP).—Painters in three Vancouver shipyards returned to work tonight, ending a sit-down strike which started midnight, Thursday, when the men protested against refusal of the National War Labor Board to grant their request for a wage increase. They will "continue to work under existing contracts pending a conference of union officials, representatives of the companies involved and the Department of Labor.

The men, members of the Painters and Decorators' Union, Local 38 (A.F.L.) asked for at least $1.10 an hour for spray work. Existing contracts provide for eighty cents an hour for brush work and ninety-five cents an hour for spray painters.

Union officials said the strike, involving 84 men, was unauthorized.

FINED $200 AND JAILED

MONTREAL, June 25 (CP).—Joseph Henry Duperron today was fined $200 and sentenced to three months in jail on ten charges of accepting money and otherwise interfering with the application of compulsory military training regulations. He was charged with operating a small office alongside the military registration office in a Montreal district and receiving money from recruits for "giving notices, opinions, making declarations or acts."

From Europe Day by Day—

THE TIMES, London

News and Comment on International Events selected from The Times daily and published in The Daily Colonist by special arrangement with The Vancouver Daily Province.

(Copyright, 1943, by Southam Co.)

LONDON, June 26.—New tactics by the Royal Air Force has enabled it to bomb Germany on the outward journey from Britain to North Africa, and Italy on the way home.

This is the unique feat in air war to date. Lancasters, without loss to themselves, wrecked acres at Friedrichshafen, where German radio-location factories are situated, and then, after landing at North Africa, returned across Italy and smashed docks at Spezia, where part of the Italian fleet is in refuge.

The achievement, says The Times' aeronautical correspondent, saved a return journey from Germany over hundreds of miles of heavily defended territory and reduced flying time as well as vulnerability to night fighter attack during the short night.

It is particularly important, says The Times' correspondent, with the battle of the Ruhr nearing its climax, that the Royal Air Force should be able to penetrate so far into Germany and destroy the radio-location factory at the time when the Nazis are doing their utmost to strengthen their defences, especially in the direction of detecting hostile machines.

* * *

Hardly anything else is talked about in Germany now, says The Times' diplomatic correspondent, except the devastation wrought by British bombers. Even fear of invasion has given place to fear of the ever-present menace from the air.

For months Germans had been told about the immense strength of the coastal defences of Europe. Now they've had a bitter awakening in the discovery that hundreds of aircraft can fly over these defences and smash German cities into ruin night after night.

Goebbels has just had another propaganda conference with party officials and heads of the Luftwaffe, including General Milch.

The housing shortage has become acute throughout Germany owing to a million or more buildings being bombed out of existence. Hundreds of thousands of refugees who are unwelcome elsewhere are forcibly placed in other German homes as the only available means of finding them accommodation.

* * *

Reports of disorders in German towns, says The Times' correspondent, are untrue, but there is no doubt transport and war production have suffered heavily as well as the people's fighting spirit.

Much more, however, has yet to be done before the Royal Air Force has completed its work in Western Germany. Knowledge that worse is ahead has filled the Nazi press with excuses for German brutalities in warfare. A pose of injured innocence and of the necessity of acting ruthlessly in conquered countries is now the central propaganda theme, doubtless to assure the German people their sufferings are no fault of Hitler and his associates.

"Anyone who lives in a bombed-out area," says one West German newspaper, "listens with disgust to those who still glorify war with bombastic words." Obviously some Germans are learning war does not pay.

De Valera to Convene Dail

Will Nominate Prime Minister of Eire

DUBLIN, June 26 (CP) — Prime Minister Eamon de Valera, whose Fianna Fail lost a working majority in the Dail in Eire's first wartime election, said tonight that the new Dail would be convened at the earliest practical moment to nominate a Prime Minister — a post which De Valera has held for eleven years.

He declined to make any statement on the set-backs suffered by his party.

The nomination of a Prime Minister, he said, would determine the Government to be in office and the policy to be followed.

The country has to settle down at once to the problems ahead, he added, listing them as constant vigilance in defence and production to the limit of capacity of things necessary to the well-being of the community.

William T. Cosgrave, leader of the Fine Gael, expressed disappointment in the election which, he said, "does not give satisfaction to any political party."

APPARENTLY DISSATISFIED WITH GOVERNMENT

Cosgrave, whose party's representation in the Dail dropped from forty-five to thirty-two, added: "There appears to be a very big vote against the Government. The electorate is apparently dissatisfied with the policy which has been pursued.

Continued on Page 2, Column 4

"JUST BE PATIENT!"

WASHINGTON, June 25 (AP).—Navy Secretary Frank Knox had three words of comment today when asked at a press conference about the anticipated 1943 naval offensive in the Pacific: "Just be patient!"

Overnight Raid on Germany Rounds Out Week of Heavy Attacks on Enemy Centres

Report More Than 5,000,000 Persons Evacuated From Ruhr

LONDON, June 26 (Saturday) (CP).—The R.A.F. bombed Germany again last night, rounding out a week of Allied heavy air attacks on Germany, Italy and German-occupied Europe.

The R.A.F.'s Friday night objectives were not immediately identified.

The bombers continued their around-the-clock forays after fleets of United States heavy bombers pounded nonrthwestern Germany in daylight attacks Friday.

It was the seventh night of the current aerial offensive which began last Saturday night with the R.A.F.-R.C.A.F. smash at the Schneider Armament Works at Le Creusot, 170 miles southeast of Paris.

The same forces delivered another town-crusher attack Thursday night upon the bomb-shattered Ruhr industrial valley where upwards of 5,000,000 people were reported evacuated to escape the air offensive.

The big United States bombers hammered undisclosed targets in adverse weather against strong fighter opposition and lost eighteen ships for a total of 173 Allied bombers, at the cost of more than six days and nights of tremendous attacks. The R.A.F. and R.C.A.F. lost 135 and the Americans thirty-eight.

United States heavy bombers made up at least part of the raiding force and from one station alone destroyed twenty-four enemy fighters and probably fourteen more. This group lost six bombers.

Crewmen said today's attack was made in the worst weather and against the fiercest fighter opposition they had encountered in six raids. The Germans, they said, sent 200 fighters against them.

POSSIBLY 1,500 TONS DROPPED

The daylight assault followed the renewed R.A.F.-R.C.A.F. attack with perhaps 1,500 tons of bombs upon Wuppertal in the Ruhr. Bombs were concentrated upon Elberfeld in the western section of the amalgamated city with its chemical and textile targets.

In Berne, Switzerland, a reliable source declared the Ruhr raids had forced the Germans to move 4,000,000 to 5,000,000 non-essential workers and citizens from the Ruhr to safer areas with the "vast enterprise" still underway. Zurich's Die Tat declared that the battle for the Ruhr "appears approaching a climax."

Apparently in a desperate move

Continued on Page 2, Column 6

Nazi-Held Greece Is New Target

U.S. Heavy Bombers Blast Sedes Air Base

CAIRO, June 25 (AP).—American heavy bombers have raided the big German airdrome of Sedes, near Salonika, a major air base in the Nazis' "Siegfried Line" in Greece, and found surprisingly weak anti-aircraft defences.

United States Air Headquarters here announced today that more than fifty bombers dropped more than 125 tons of bombs at Sedes yesterday without a single loss. It was the first American blow at German-held Greece since September.

"Direct hits were scored on three hangars and all are believed to have been destroyed," said a Ninth United States Air Force communique.

"Dispersal areas were covered by bursts and at least three enemy aircraft were seen to be destroyed. Administrative buildings northeast of the hangars received hits and several strings of bombs criss-crossed the field itself.

"Oil fires were observed west and south of the hangars and grey and black smoke covered the target area when the bombers departed.

"No enemy fighting opposition was encountered.

"All our aircraft returned safely."

POSTERS CARRY MESSAGES FOR GREEKS

Not bombs and fire alone, but hundreds of thousands of posters were dropped over several cities with encouraging messages for the Greek people.

Announcements from Malta and North Africa disclosed that Allied planes based under those commands also had been active.

Malta fighter bombers and British naval air squadrons attacked war plants at Pozzallo in Sicily and objectives at Augusta, Sicily. A German plane was shot down.

Medium and fighter bombers of the Africa Command attacked several targets in Sardinia and Wellington bombers concentrated on Catania in Sicily. In all these operations of the Africa force, twenty enemy planes were shot down to nine Allied planes lost.

Fined $3,000 on Liquor Charges

EDMONTON, June 25 (CP).—Louis Davidson, of New York, was fined $2,000 on a charge of being in possession of unlawfully imported liquor and $1,000 on a charge of "clandestinely bringing into Canada goods subject to duty," when he appeared in police court today before Magistrate A. I. Millar.

Arrested June 16 as he was about to board a plane, Davidson had faced eleven charges in connection with liquor which police found in his trunks, and had been released on bail of $5,000. Nine of the charges were withdrawn.

King Will Issue New Decorations

LONDON, June 26 (Saturday) (CP).—The King, in a message to Gen. Dwight D. Eisenhower, Allied commander-in-chief in North Africa, announced today his decision to issue two new decorations—the Africa Star to the "Victors of North Africa" and the 1939-1943 star "to all services who have fought in other theatres." The new decorations are the first to be issued since the George Cross and the George Medal in 1940.

Meeting of C.B.C. Board Here Aug. 11

VANCOUVER, June 25 (CP).—R. Rowe Holland, a governor of the Canadian Broadcasting Corporation, said on arrival here today from Ottawa that the regular August meeting of the board of governors will be held here August 10 and in Victoria the following day.

He added that those attending will include: Rene Morin, chairman, General Manager Dr. J. S. Thompson and Donald Manson, secretary of the board. Governors who will attend include Very Rev. Dean Fuller, of Saskatoon; Wilfred Godfrey, K.C., Nova Scotia; Dean Pouliot, Quebec; L. Charleson, Ontario; H. Chase, Quebec; Mrs. Mary Sutherland, Revelstoke, B.C., and Mr. Holland.

Japanese Ship Losses Severe

Yards Rush Work on New Wooden Vessels

CHUNGKING, June 25 (AP).—The Japanese, to counteract serious shipping loses, are building large numbers of wooden ships to handle their coastal trade with occupied territories, a Chinese army spokesman said today.

He told a press conference that intelligence reports revealed the shortage of enemy ships was so acute that shipyards at Singapore, Hongkong and other ports were working overtime to turn out the wooden vessels.

He also reported that a growing need for manpower had caused the Japanese to order home for military training all their civilians in China aged eighteen to forty.

Canadian Bombers Take Part In Heavy Raids on Ruhr Area

OTTAWA, June 25 (CP).—Canadian bombers based on Britain took part in heavy attacks on the Schneider armament works at Le Creusot, Krefeld, on the western outskirts of the Ruhr, and Mulheim, in the Ruhr, where steel works, a coke oven and by-product plants are located.

Considerable damage was done in these raids, said the weekly communique issued by Air Force Headquarters on behalf of Air Marshal Harold (Gus) Edwards, air officer commanding-in-chief of the R.C.A.F. overseas.

Losses suffered by Canadian squadrons during the week were eighteen bombers and eight fighters. Five enemy aircraft were destroyed.

While Canadian bombers were busy in the three major attacks of the week, fighters carried out attacks on railway targets and barges, raided enemy airfields, and helped cover bombers returning from operations over Europe.

DESTROY THREE ENEMY FIGHTERS

R.C.A.F. Spitfires destroyed three enemy fighters during offensive sweeps over Belgium a week ago Thursday afternoon. On Saturday Spitfires damaged railway targets and barges in The Netherlands and an R.C.A.F. Mosquito shared in destruction of an enemy flying boat in the Bay of Biscay. The following day an enemy fighter was destroyed by R.C.A.F. Spitfires while they were covering Boston bombers which attacked the enemy airfield at Poix.

Tuesday morning some Canadian Spitfire squadrons escorted R.A.F. Mitchell bombers in an attack on the docks and shipyards at Rotterdam, while others helped cover the withdrawal of United States Army Air Force Flying Fortresses from a raid on the synthetic rubber works at Huls, in the Ruhr. In the afternoon Canadian Spitfires covered and supported Ventura bombers in an attack on the airfield at Abbeville, and later they escorted Beaufighters of the Coastal Command which successfully attacked an enemy convoy off the Dutch coast.

CARRY OUT OFFENSIVE PATROLS

Wednesday evening R.C.A.F. Spitfire squadrons escorted Boston bombers which attacked targets at Meaulte and Thursday morning escorted Venturas to Flushing.

"On six nights of the week R.C.A.F. fighters carried out offensive patrols over France and Holland, damaging many railway targets and attacking enemy airfields," the communique said.

"Hampdens of an R.C.A.F. Coastal Command squadron attacked an enemy convoy off the coast of Northern France in the early hours of Friday morning. Other R.C.A.F. squadrons of the Coastal Command have carried out anti-shipping and anti-submarine patrols."

About 20,000 More Miners Go On Strike

Quarter Million Now Idle in the U.S.

PITTSBURGH, June 25 (AP).—At least 20,000 additional miners quit work today, making about one half of the United States' 521,000 coal workers idle, as four more steel blast furnaces were closed, increasing to fourteen the number down in the Pittsburgh area due to fuel shortage.

The rank and file of the United Mine Workers, already in heated debate over their policy committee's instructions to return to work without a contract or their demanded extra pay for underground travel, were further excited by President Roosevelt's statement that he did not accept the October 31 work deadline set by the committee.

The United States Steel Corporation announced it had been forced to shut down four more furnaces and slow down operation of its huge by-product coke plant at Clairton, Pa., near Pittsburgh, from 70 per cent of capacity to 50 per cent. Fourteen of its thirty-seven furnaces in the district are closed.

BULLETINS

PLOT AGAINST GOEBBELS

LONDON, June 26 (Saturday) (CP).—The B.B.C. said today in a German news service broadcast that Paul Joseph Goebbels, Nazi Propaganda Minister, recently had canceled an important visit to Alsace because of reports that there was a plot to assassinate him.

TWELVE BELIEVED KILLED

GREEN COVE SPRINGS, Fla., June 25 (AP).—Sheriff J. P. Hall, of Clay County, said he had received a report that a United States Navy plane crashed in the St. John's River near here today with the apparent loss of twelve lives. The sheriff said additional details are not available and that the navy is investigating.

Naval Men Known Here Named Among Promotions Announced

OTTAWA, June 25 (CP).—Four naval officers with records of long service in the Royal Canadian Navy and Royal Canadian Naval Volunteer Reserve to their credit, who either served at Victoria or whose homes or next of kin is there, receive rank of acting captain in a list of promotions announced today by Naval Headquarters.

The list contains the names of forty-four officers, five attached to the R.C.N., five to the Royal Cana- [illegible] to the R.C.N.V.R. The headquarters announcement said the higher ranks accorded the officers would be acting ones, to be held by those concerned while in their present appointments. The promotions are effective as of June 15.

Following are names of the officers promoted from Western Canada, with addresses of next of kin and home addresses where available:

R.C.N.

To be acting captain: Cmdr. Arthur Roddy Pressey, Ottawa, and Duncan, B.C.; Cmdr. James McCulloch, Esquimalt, B.C., and Vancouver; Cmdr. Alfred Philip Musgrave, St. Hyacinthe, Que., and 204 Royal Trust, Victoria.

R.C.N.R.

To be acting lieutenant-commander: Lieut. Charles Archibald McDonald, 646 Superior Street, Victoria, and Vancouver.

R.C.N.V.R.

To be acting captain: Lieut. Montague Bridgman, Christmas Hill, Victoria.

To be acting paymaster commander: Paymaster Lieut.-Cmdr. Charles Joseph Dillon, Victoria, and Ottawa.

To be acting paymaster lieutenant-commander: Paymaster Lieu- Wilson Lang, 981 Cloverdale Avenue, Victoria, and Vancouver.

Capt. McCulloch is executive officer and staff officer to the naval officer-in-charge, Sydney, N.S. His other appointments have included captain of destroyers, Esquimalt, and commanding officer, Fishermen's Reserve.

Capt. Frayer, R.C.N.V.R., is commander of the R.C.N. Depot at Halifax. He began his naval career as a paymaster lieutenant in H.M.C.S. Naden in 1924, and later transferred to the executive branch. At the outbreak of war he was commanding officer of the Winnipeg Division, R.C.N.V.R.

Veto Killed

Continued from Page 1

tered the war and which had aroused public opinion.

It was designed to clip the wings of organized labor in wartime and received most of its support from Southern congressmen, long branded as anti-labor.

Known as the Conally-Harness-Smith Bill, it has been denounced by labor leaders as intended to "crucify labor" and as the "worst example of anti-labor legislation passed by Congress in a century."

The measure, hammered out by the legislators during the strikes by John L. Lewis' coal miners, was rejected by Mr. Roosevelt on the grounds that some of its provisions would foment rather than deter strikes.

Mr. Roosevelt asked that Congress give him instead the authority to induct persons up to age sixty-five for non-combat military service—an authority which would allow strikers to be put into army uniform and sent back to work.

The legislators bowled over the veto with breath-taking speed, completing action on the measure scarcely two hours after the President's message reached the capitol.

TERMS OF NEW DISPUTES ACT

The terms of the new War Labor Disputes Act:

Give statutory authority for the President to seize war facilities.

Provide for maintenance of existing terms and conditions of employment except as directed by the War Labor Board.

Provide fines up to $5,000 and imprisonment for up to one year for persons instigating or aiding a strike in a Government-operated war facility.

Give statutory authority to the War Labor Board which was created by executive order of the President.

All these provisions the President said he approved, adding that broadly speaking they incorporated into statute "the existing machinery for settling labor disputes."

Of the proposed criminal penalties for instigating a strike in a Government-operated plant, he said:

"This would make possible the arrest of a few leaders who would give bond for their appearance at trial. It would assure punishment for those found guilty and might also have some deterrent effect. But it would not assure continuance of war production in the most critical emergencies."

RAISES OBJECTIONS TO OTHER SECTIONS

Then he raised objections to the other sections of the bill which:

Require notice to Government labor agencies when a labor dispute exists which threatens to interrupt war production.

Direct that within thirty days after such notice the National Labor Relations Board conduct a secret ballot election among the affected workers to determine whether they wish to strike.

Forbid wartime political contributions by labor organizations.

"Far from discouraging strikes," Mr. Roosevelt said, the requirements for notice of a dispute's existence and a strike ballot "would stimulate labor unrest and give Government sanction to strike agitations.

"It would force a labor leader who is trying to prevent a strike in accordance with his no-strike pledge to give the notice which would cause the taking of a strike ballot and might actually precipitate a strike," he said.

Holding elections, he declared, "would open the whole controversy over 'bargaining units,' a fruitful source of controversy and of bitter jurisdictional strife."

"The thirty days allowed before the strike vote is taken under Government auspices might well become a boiling period instead of a cooling period. The thought and energies of the workers would be diverted from war production to vote-getting."

As for the section dealing with labor political contributions, Mr. Roosevelt commented:

"If there be merit in the prohibition, it should not be confined to wartime, and careful consideration should be given to the appropriateness of extending the prohibition to other non-profit organizations."

BELIEVED FIRST OVERRIDING DURING WAR

WASHINGTON, June 25 (AP).—Legislative reference sources said tonight that so far as they could recall today was the first time a Congress ever had overriden a presidential veto during wartime.

Six votes by Woodrow Wilson were overridden while he was President, but all were during a time when the country was not at war, the sources said.

In the memory of those at the Capitol, today's action was the fastest overriding of a veto by both branches of Congress.

President Philip Murray, of the Congress of Industrial Organizations, said tonight "absentee congressmen must share the blame for a major national disaster" in the congressional overturning of President Roosevelt's veto of the War Labor Disputes Act. He predicted popular resentment over the congressional action will bring about repeal of the measure.

Island Airmen Are Graduated

YORKTON, Sask., June 25 (CP).—Student-pilots receiving wings at No. 11 Service Flying Training School here today included: G. H. Dunaway, R. R. MacKinnon and R. W. G. McDonald, all of Victoria.

MACDONALD, Man., June 25 (CP).—Air gunners receiving wings at the No. 3 Bombing and Gunnery School here today included: T. O. MacKay and V. J. Cownden, both of Victoria.

PORTAGE LA PRAIRIE, Man., June 25 (CP).—Navigators receiving badges at a graduation ceremony at No. 7 Air Observers School here today included: E. L. Duret, Victoria.

WINNIPEG, June 25 (CP).—Graduating air bombers receiving their wings at No. 5 Air Observers School, R.C.A.F., here today included: C. D. Christian, Victoria; G. B. Walker, Ladysmith.

LETHBRIDGE, Alta., June 25 (CP).—Group Captain M. D. Lisler, commanding officer, this morning presented badges to a graduating class of airmen at No. 8 Bombing and Gunnery School. Graduates included John E. C. Rogers, Vancouver Island.

Utilities Meeting To Be Held Soon

Returning from Vancouver, where he met President W. G. Murrin, of the B.C. Electric, with whom he made arrangements for a further conference upon the proposed purchase of the company's properties, Premier Hart stated yesterday that a second meeting would be held next week, probably in Victoria.

Since a great many interests and factors are involved, it is possible that several preliminary meetings will be held before a definite proposition is brought to the point of negotiation, but, within a reasonable time, said Mr. Hart, all proposals and counter-proposals should be clarified and ready for submission to the municipalities for their approval or suggestions.

Committee Named to Find Cause of Riots

DETROIT, June 25 (AP).—Officials of this troop-guarded city moved today to identify basic causes of the race rioting that swept Detroit Streets Monday and to seek means of eradicating them.

As a fact-finding committee reported to Governor Harry F. Kelly lack of any evidence that the violence was planned or designed or inspired by any enemy influence, Mayor Edward J. Jeffries, Jr., appointed a twelve-member study committee and instructed it:

"To assemble immediately such data as may be available to formulate such programmes as they think advisable, and to make such recommendations as their information and experience may dictate."

U.S. SUBMARINE LOST

WASHINGTON, June 25 (AP).—Loss of the submarine R-12 while engaged in training exercises off the East Coast was announced tonight by the United States Navy. The R-12 had a normal complement of twenty-eight men but the navy indicated some of these were saved after the sinking. The navy said the loss probably was due to accident and not enemy action.

Large Still Is Discovered At Vancouver

VANCOUVER, June 25 (CP).—One of the largest illicit stills ever set up here, complete with pressure gauges, steam chambers and three 30-gallon boilers, has been found in a basement in the heart of downtown Vancouver, Royal Canadian Mounted Police said today.

[illegible] been made when the still was located but 120 gallons of mash stood nearby, apparently ready for immediate distillation. Sergt. Mervyn Ashby said apparently the operators planned to manufacture spirits without sugar by extracting glucose from grain under high steam pressure.

Joseph Smith, forty-three, and Clifford L. Spicer, thirty-six, were charged with possession of a still for manufacture of illicit liquor.

Warns Bombs May Fall on Province Soon

Mainwaring Thinks Danger in Summer

VANCOUVER, June 25 (CP).—Before Summer is over "enemy bombs and incendiaries may well fall on British Columbia targets," W. C. Mainwaring, chairman of the Advisory Council, Civilian Protection Committee, said today in an interview warning both the public and A.R.P. personnel against apathy.

"June to September, when the woods become tinder-dry, is the time enemy action is more to be expected and feared," said Mr. Mainwaring, who has just returned from a conference with Federal authorities at Ottawa. "Fire, of course, would be the most feared result of raids during the Summer months, and we may as well face facts."

DOES NOT EXPECT HEAVY BOMBINGS

Mr. Mainwaring said he did not anticipate heavy bombing attacks, but said "suicidal" raids might be made by aircraft flying direct from Kiska, with other possibilities of nuisance raids, mainly of incendiary nature, from seaplanes flying from submarines, and long range seaplane bombing from Kiska or even farther, using a chain of submarines as refuelling bases.

The A.R.P. chief said the fog-bank which developed off the West Coast during the Summer months "would provide a splendid hiding-place for carriers to manoeuvre in while releasing bombers or awaiting their return."

Mr. Mainwaring said the Government recognized civil defence "as a necessary and integral part of defence arrangements in British Columbia."

He said the policy of issuing gas masks on a paid basis and free to those unable to pay will remain unchanged.

Family Garage and Car Lost in Fire

Called at 12:28 a.m. Saturday to the home of David Randall, plumber, 2815 Shakespeare Street, the city fire department fought stubbornly to save the family garage and a car therein contained. Apparently, however, the blaze had gained too much headway and both the garage and the car were destroyed.

Gets Long Sentence

NEW YORK, June 25 (AP).—Helmut Leiner, thirty-four, a German gardener who pleaded guilty to an indictment charging trading with the enemy after an earlier treason indictment had been dismissed, was sentenced to eighteen years Federal imprisonment today.

Leiner acknowledged aiding Edward John Kerling, one of the Nazi saboteurs who landed on American shores a year ago, by changing two $50 bills given him by Kerling. Kerling later was executed.

Of Use of Sawdust as Fuel Called by Death

VANCOUVER, June 25 (CP).—Archibald Moore Campbell, fifty-eight, president of Campbell Motors Ltd., and credited with originating the use of sawdust fuel in Vancouver, died while on a fishing trip at Williams Lake, Wednesday. He started a sawdust supply business here in 1927.

Convene Dail

Continued from Page 1

"It will be in the interests of everyone if the Government would seek co-operation from business people. In the new Dail I hope to see more attention paid to national questions and less to party politics."

Cosgrave gave no clue to his plans for the Fine Gael.

The Fianna Fail won sixty-seven—as against seventy-seven won in 1938, losing a majority to the combined opposition, which took seventy-one of the 138 seats in the Dail.

Cosgrave campaigned for a wartime Coalition Government composed of all parties. The Prime Minister said he would not join such a Government.

The leaders of the minor parties have not publicly committed themselves to any set policy.

HELENA, Mont., June 25 (AP).—Helena residents experienced two sharp earth shocks today, one at 4:20 p.m., the other at 6:36. Both were of between one and two seconds duration. No damage was reported.

Roosevelt Strong For Second Front

WASHINGTON, June 25 (AP).—President Roosevelt said today he is just as strong as the Russians are for a second front and that everybody is agreed on that issue.

Reporters reminded him at a press conference that the Russian Government again had raised its voice in a demand for a second front, and he said that his was just as strong as theirs. He did not amplify his statement.

Perry Takes Over Prince Rupert Paper

PRINCE RUPERT, June 25 (CP).—Hon. H. G. Perry, publisher of the Prince George Citizen and Minister of Education for British Columbia, has acquired the controlling interest in the Prince Rupert Daily News from the estate of the late Henry F. Pullen. The transaction was completed today.

Under the new control of ownership of The Daily News there will be no change of policy or management, it is announced.

With Mr. Perry as president of the company, G. A. Hunter will continue as managing editor and no changes in the staff personnel are contemplated.

Mr. Perry has been identified with business and public affairs of Northern and Central British Columbia for thirty-two years.

Wins New Trial In Appeal Court

VANCOUVER, June 25 (CP).—John Milton, fifty-five, today won a new trial from Court of Appeal on the ground that his counsel, A. G. D. Crux, has found new evidence in his favor which was not available at Victoria Spring Assizes where he was found guilty with Bert Tully of retaining stolen money and sentenced to two years, less a day.

"There is a possibility that he might be innocent if this evidence is accepted by a jury," said Chief Justice D. A. McDonald, who declared he had read carefully and been impressed by the material submitted by Mr. Crux. He suggested Milton's case be heard at the opening of the Vancouver Fall Assizes, the first available court.

Tully was given three years, and a third accused, George Stedman, was acquitted. The money involved in the case was contained in three postal parcels and was alleged to be the bulk of a $458 burglary of a Safeway store in Victoria.

Prices High When No Ceiling Fixed

An example of what happens when there is no price control, as in Newfoundland, is cited by the Wartime Prices and Trade Board.

G. H. Rennie, prices and supply representative, Wartime Prices and Trade Board, Toronto, recently addressed a conference of retail merchants at St. Catharines, and he gave some current Newfoundland prices, which have no ceiling.

Here are his quotations compared with today's prices for similar goods in Victoria, also on an island. The Newfoundland price is given first, Victoria price second:

Beef, pound, $1.05, 50c (sirloin roast); select eggs, dozen, $1.20, 48c; butter, pound, $1.25, 40c; milk, pint, 22c, 11c; grapefruit, each, 25c, 10c; canned corn, tin, 25c, 25c (20-oz. tin); chese, pound, 65c, 35c-42c; Shredded Wheat, package, 22c, 11c.

Women in War Work Doubled

SAINT JOHN, N.B., June 25 (CP).—The number of women engaged directly or indirectly in Canadian war work has risen from 120,000 last June to 255,000 this month, said Miss Rene Morin, of the National Selective Service, Ottawa, in addressing the Maritime Conference on Industrial Relations today.

Germany Raided

Continued from Page 1

to save the remains of the Ruhr, the Germans were reported by the Air Ministry news service to have pushed their outer ring of defences to the North Sea coast.

British crews said coastal defences were "obviously strengthened," but that there was "a far more intense struggle in the Ruhr itself." There, huge belts of searchlights and guns were pressed into action last night, and one pilot said he counted nine cones of thirty to forty searchlights each.

MANY NIGHT FIGHTERS OUT

The R.A.F. reported many night fighters out, and the American raiders today encountered fierce attacks by swarms of German defenders diving on the bombers in relays.

Today the Germans were benefitted by bad weather, which made observation of the target difficult, Eighth Air Force Headquarters said.

The Germans again tried to knock out the American raiders by flying above and dropping bombs on them.

An Air Ministry communique said the attack on Wuppertal was "nearly as heavy as that recently made upon Barmen, the eastern half of Wuppertal," when a saturation raid on May 29 with 1,500 tons or more of bombs virtually wiped out that industrial section.

"From preliminary reports great damage appears to have been done," the Air Ministry said.

Last opportunity. Today, till 9 p.m. Roses, Flower Show, Crystal Garden. ●●●

No Hope of More Coffee

OTTAWA, June 25 (CP).—A Prices Board spokesman said here that there was no prospect whatever that the present Canadian coffee ration of four ounces a week per person would be increased.

He was commenting upon an announcement by the Office of Price Administration at Washington that the coffee ration in the United States will be raised to one pound per person every three weeks, start- [illegible] the United States coffee ration higher than the Canadian.

Canada's coffee stocks are said adequate to meet present rationing requirements, but no substantial surplus has been built up.

Three Hundred Competitors at Colorful Display

Features of the twentieth annual Spring Show of the Victoria Horticultural Society, held in the Crystal Garden yesterday, was a display of flowers and vegetables grown by the old-timers of the association, and tables loaded with gleaming, velvety roses.

Besides the non-competitive entries of the "old-timers," there are over 300 competitors in the Rose Show, the biggest in years, which continues today, ending with an auction of all flowers. A complimentary exhibit from "the City of Victoria" of flowers grown in Beacon Hill Park, occupies part of one table, which is a riot of blooms, most noticeable of which are compact buds of the Royal Visit, a beautiful rose, and Shot Silk, a deep lustrous rose that is exactly what its name suggests.

Another enticing display is a table of tuberous-rooted rare begonias, grown by Donald Gurney, centred by a single-flowered flame variety that is a compact mass of deep green leaves and countless blooms over two feet across; a single flower of the rare coppery "Crystata" begonia is among the other rich plants.

Winners of the show were announced late in the evening by Alderman D. D. McTavish, secretary; Mrs. R. H. Ludbrook won the grand aggregate award of the show and will receive the Naysmith Challenge Cup and a Royal Horticultural Society Medal, while an exhibit by a newcomer, H. F. Willsher, was selected the champion rose of the show. This exceptional bloom was a velvety apricot flower veined in flame, called Mrs. G. A. Rossem.

Runners-up for the grand aggregate were Mrs. Charles Lee and Mrs. Angus McKay, while Mrs. W. E. A. Barclay won the R. A. Nicholson Trophy for the best exhibit in the cut flower section.

Prizes for the best garden displays went to Mrs. R. H. Ludbrook and Mrs. W. Goddard; first place for the pot plant display, was awarded to a veteran exhibitor, J. Naysmith. Decorated table winners were Mrs. B. Willoughby and Mrs. Angus McKay.

OVER 300 COMPETITORS

Over 300 competitors entered flowers, mostly roses, in this show which is the largest in many years, besides which a number of complimentary exhibits of flowers and vegetables and pot plants help to make the tables a glorious array of color and grace.

One splendid feature in the non-competitive exhibits is the table covered with flowers and produce from the gardens of old-timers of fifteen to twenty years' membership in the club. R. Battison, charter member, showed peonies; W. H. Warren, another charter member and now parks superintendent, had several entries; George Little, twenty-one years a member, holding the record for prizes won, had an array of firsts and seconds won in the past seldom equalled; J. Naysmith, member for seventeen years and holding the record of eighty-four points won at a single show, contributed a beautiful potted fuchsia.

Mrs. J. A. Hibberson, member for nineteen years, had some outstanding mauve and blue delphiniums; Albert Smith, member for nineteen years and now head gardener for the School Board, showed some outstanding cauliflowers and other vegetables; A. Tyrell, nineteen years a member, had a fine collection of vegetables framed in moss. Others contributing were: Mr. and Mrs. R. Harness, seventeen years in the society, and first winners of the Banksian Medal; W. R. Nichols, eighteen years a valued member; Angus McKay, an old-time member; Mrs. E. W. Darcus, eighteen years a member; and H. O. Simpson, member for fifteen years and present president.

The home cooking stall had sold out early in the day and promises to have a good assortment of cooking and vegetables for sale today when all the flowers in the show will be auctioned.

Chicago Rookie In Bat Streak

CLEVELAND, June 25 (AP).—Guy Paxton Curtright, rookie Chicago outfielder, who waited until he was thirty before he made the majors, dismissed his flashy batting streak today with the comment, "I'm hitting over my head."

Going into tonight's game with at least one hit in his last twenty consecutive games and a sizzling .356 average, the White Sox' blond right-hander explained. "I've been getting the breaks. Every time I've hit the ball hard it's been right in there, between the fielders."

After a long career in the lower minors, Curtright went up to St. Paul last season and lined thirteen home runs while hitting .291, and was purchased by the Chisox.

Ortiz Wins by Technical Kayo

HOLLYWOOD, June 25 (AP).—Manuel Ortiz, world bantamweight champion, scored a technical knockout over Tony Olivera, of San Francisco, in the seventh round of a scheduled ten-round bout tonight.

It was the first time in forty-eight starts that Olivera had been knocked out and his corner claimed the blow that ended the fight was low. Referee Charley Randolph disallowed the claim.

Ortiz' title was not at stake as the boys came in at 120 pounds, over the bantam limit.

Jockey Shaken Up

WINNIPEG, June 25 (CP).—Jockey W. H. Young, of California, suffered a bad shaking up when his mount, Erne Castle, fell during the stretch drive in the fifth race at Polo Park today. Young was removed to hospital where attendants said his condition was "good."

Antena, owned by Marks and Rouse, of Lexington, Ky., won the event—the $700 Royal Alexandra Handicap—with Celebrate second and Sahara Chief, owned by Mrs. F. Beban, of Northfield, B.C., third. Erne Castle was running fourth when the mishap occurred.

The daily double was worth $112.20 when Norman Nadi won the first race and Patsia the second.

Pepper Pot and Some Yank, finished first and second in the seventh for a quinella payoff of $35.25.

Ruth Says Game To Be Casualty

CLEVELAND, June 25 (AP).—Major league baseball will become a war casualty in 1944—if not sooner—says Babe Ruth, home run king of the 20's and 30's.

"I have a hunch that baseball won't survive the current season," the former Yankee told an interviewer last night. "The life of the old sport depends on how long club owners are willing to lose money. It's a cinch they won't open the ball park gates next year."

WOULD YOU THINK 25c COULD FIX A BOY'S BROKEN BACK?

Don't miss the Gyro 4th Annual Solarium and Hole-in-One Contest, June 30 to July 3, Junior High Grounds.

SCURRAHS

GRUEN
The Fashion First

VERI-THIN YARDLEY—17 jewels, 10kt. pink or yellow gold filled top. Guildite back $33.75
Government Taxes Extra

F. W. FRANCIS
1210 DOUGLAS

Henry's Grocery AND Meat Market

CALIFORNIA GRAPEFRUIT
Size, 100s, 3 for 23c
CALIFORNIA VALENCIA ORANGES
344s. doz., 25c 288s. doz., 30c
252s. doz., 34c
E 2161 2007 OAK BAY AVE.

CANNING SEASON IS HERE!
Just Received—A Limited Stock of Narrow Mouth
MASON LIDS
Also Wide Mouth Mason Lids
COAST HARDWARE
1418 DOUGLAS STREET

LOANS
For Employed Men and Women
No Endorsers Needed

Cash Loan You Get	Choose a monthly payment plan				
	4 payments	6 payments	10 payments	12 payments	15 payments
$25	$ 6.57	$ 4.46	$ 2.78	$ 2.38	
50	13.13	8.92	5.57	4.75	
75	19.70	13.39	8.35	7.09	
100	26.26	17.85	11.13	9.46	$ 7.78
125	32.83	22.33	13.92	11.82	9.73
150	39.39	26.78	16.70	14.19	11.67
200	52.53	35.71	22.27	18.91	15.57
300	78.79	53.56	33.40	28.37	23.35
500	131.31	89.26	55.66	47.29	38.91

To get a Household Finance loan quickly and privately just tell us how much you need, and choose a payment plan from the table above. No endorsers needed. No credit inquiries made of friends or relatives. Payments include charges at rate of 2½% monthly as authorized by the Small Loans Act, 1939. You pay nothing more.

HOUSEHOLD FINANCE
Corporation of Canada
Established in Canada 1928
Second Floor, Central Building
620 View St., at Broad
[illegible] 4189 VICTORIA, B.C.
W. D. Brewster, Manager

Boys • Girls
Enjoy Your Holidays
Yet Still Earn Money

There are a few Colonist routes available. The pay is good. With a Colonist route you have your day's work finished in the cool morning hours, leaving the rest of the day free for swimming, etc.

Apply
COLONIST CIRCULATION DEPT.

In Cool Summer Undies

SLIPS $1.00
4-Star Cordette Slips, made of Courtauld's rayon. Smooth, slim fit . . . double top. Washes and irons easily. Choice of white, tearose. Guaranteed satisfactory.

SATIN SLIPS $1.00
Baronet Satin Slip, smooth fitting, trimmed with feminine touches of lace or sheer.

PANTIES
Baronet Satin Panties, lace trimmed. Choice of white, tearose 59¢
Stanfield Panties of satin striped rayon. Tearose, white. Sizes: small, medium, large 79¢
Stanfield's Panties of fine crepe, daintily embroidered. In white, $1.25

Brassieres $1.00 and $1.25
Haywood's Beauty Build or Bias-Cup Brassieres in tearose and white. Sizes 32, 34, 36.

B.M. Clarke LIMITED
711 Yates Street

WHAT AND WHERE IS
HEAVEN?
Clearly Answered in the Bible. See the Beautiful Screen Pictures Used to Illustrate This Comforting Message.
TOMORROW NIGHT, 7:15
CHAMBER OF COMMERCE — SEATS FREE
EVANGELIST G. O. ADAMS

HOLE-IN-ONE TICKETS HELP HEAL A CHILD WITH RICKETS!
Can you think of anything more pleasant . . . having fun yourself and knowing, at the same time, you're helping to heal some little crippled child? Make a date now . . . mark it on your calendar . . . to attend the
4th ANNUAL SOLARIUM CARNIVAL AND HOLE-IN-ONE CONTEST
June 30 to July 3
JUNIOR HIGH SCHOOL GROUNDS
HEANEY'S "CAREFUL SINCE 1890"

"The Store of a Thousand Gifts"
Electric Razors
A Few Models Only
SCHICK REMINGTON
Sunbeam Shavemaster
MACDONALD'S LTD.
1121 DOUGLAS ST. E 1171

A Complete Service
- Plumbing and Heating
- Iron Fireman Coal Stokers
- Gurney Ranges
- Oil Burners
- Repair Service
- Standard Burner Oils

C. J. McDowell
1000 DOUGLAS STREET

DEAFENED?
Better Hearing With Western Electric's Latest Vacuum Tube
AUDIPHONE
VICTORIA HEARING-AID CO.
[illegible] Pemberton Bldg.—[illegible]

Mattresses
Simmons Felt, from $12.50
Spring-Filled with base, two pieces $39.50 up
FRANK'S
"Complete House Furnishers"
860 YATES STREET E 2464

Smart Girls always carry PARADOL in their Handbags
Dr. Chase's PARADOL
For Quick Relief of Pain

FAMOUS PLAYERS THEATRES
ENDS TODAY—AT 12:15, 2:30, 4:45, 7:00, 9:16
GLITTERING SPECTACLE OF BARBARY COAST AND NOB HILL! SONG, RHYTHM AND DANCE!
"Hello, FRISCO, Hello" in TECHNICOLOR
Alice FAYE, John PAYNE, Jack OAKIE, Lynn BARI
—EXTRA!— DONALD DUCK in "FALL IN, FALL OUT"
PETE SMITH NEWEST NOVELTY "FALA, THE PRESIDENT'S DOG"
AN ALL-STAR CAST! SCENIC NOVELTY ● NEWS
Capitol

Starts MONDAY CAPITOL
It's an adventure in living ... loving—in the heart of America!
Mary O'Hara's MY FRIEND FLICKA in Technicolor
Hailed by 40,000,000 readers!
with RODDY McDOWALL · PRESTON FOSTER · RITA JOHNSON
20th Century-Fox

TODAY AND MONDAY—AT 12:00, 2:30, 5:00, 7:30, 10:00
The HOTTEST rhythm in pictures!
Sizzling, sensational song hits Rare racy romance!
with FRANK SINATRA, ANN MILLER, BOB CROSBY and HIS BAND, DUKE ELLINGTON and His BAND, COUNT BASIE and HIS BAND, FREDDIE SLACK and His BAND, THE RADIO ROGUES, MILLS BROTHERS
"Reveille with Beverly"
—PLUS— THRILLS OF PEARL HARBOR "SUBMARINE RAIDER" at 1:33, 3:58, 6:23, 8:52 with JOHN HOWARD, MARGUERITE CHAPMAN
DOMINION

ENDS TODAY—AT 2:57, 6:04, 9:11
ROBERT TAYLOR ★ CHARLES LAUGHTON ★ BRIAN DONLEVY
in STAND BY FOR ACTION AN EXCITING TALE OF UNCLE SAM'S JAP-HUNTING NAVY IN THE PACIFIC!
PLUS THRILLS! MURDER! 'Thru Different Eyes' With FRANK CRAVEN
ATLAS

AT BOTH THEATRES
Plaza ODEON Oak Bay
STARTS AT 12:24, 2:38, 4:52, 7:06, 9:20 ENTIRELY CANADIAN OWNED & OPERATED STARTS AT 1:46, 3:57, 6:11, 8:25
ENDS TODAY
HEAR DEANNA SING FRITZ KREISLER'S "THE OLD REFRAIN"
Deanna DURBIN as "The Amazing Mrs. Holliday" with EDMOND O'BRIEN, ARTHUR TREACHER, BARRY FITZGERALD
A UNIVERSAL PICTURE
20¢ TILL 1 Tax Inc.
EXTRAS! THE WORLD IN ACTION "BATTLE IS THEIR BIRTHRIGHT" CARTOON — "COW, COW, BOOGIE" UNIVERSAL NEWS
OAK BAY Continuous Today 1 P.M. On

15¢ 20¢ Kiddies 10¢
RIO
ENDS TODAY
LLOYD NOLAN and MARJORIE WEAVER in "JUST OFF BROADWAY"
THE THREE MESQUITEERS "Shadow of the Sage"
CHAPTER No. 11 "RED BARRY"

ENDS TODAY!
★ MUSICAL DANCE ROMANCE! FRED ASTAIRE ★ RITA HAYWORTH "YOU WERE NEVER LOVELIER"
★ CHILLY! CREEPY! MYSTERY! EDWARD ARNOLD ★ ANN HARDING "EYES IN THE NIGHT"

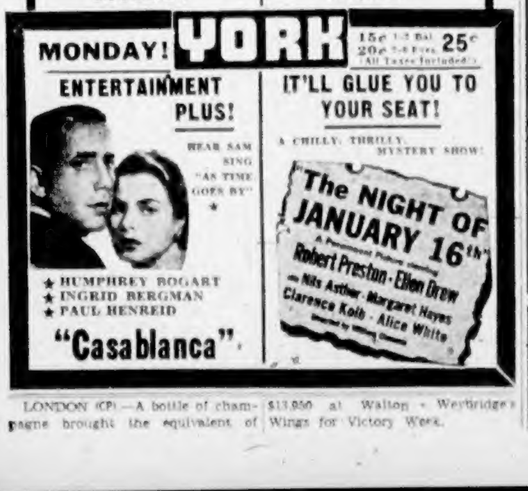
MONDAY! YORK 15¢ 20¢ 25¢ (All Taxes Included)
ENTERTAINMENT PLUS!
HEAR SAM SING "AS TIME GOES BY" ★
★ HUMPHREY BOGART ★ INGRID BERGMAN ★ PAUL HENREID
"Casablanca"
IT'LL GLUE YOU TO YOUR SEAT!
A CHILLY, THRILLY, MYSTERY SHOW!
The NIGHT OF JANUARY 16th
A Paramount Picture starring Robert Preston · Ellen Drew with Nils Asther · Margaret Hayes · Clarence Kolb · Alice White

LONDON (CP)—A bottle of champagne brought the equivalent of $13,950 at Walton - Werbridge's Wings for Victory Week.

Government to Set Up Labor Pool at Halifax

OTTAWA, June 25 (CP).—Labor Minister Mitchell told the House of Commons tonight it was the Government's intention to set up a pool of labor at Halifax, in the form of 750 men, who will be available for duty as longshoremen where they are needed.

This labor force will be mobile and will be used where it is needed in Eastern Canada. Increased speed in the "turnabout" of ships entering Canadian ports was equivalent to building new ships, the minister said.

The men in the labor pool will be paid longshoremen's wages for a forty-hour week and may be used in ports other than Halifax when needed.

The men will be provided with housing accommodation and will be used in other "avocations or callings" and in longshoremen's duties when needed. Their pay will be on the basis of the longshoreman's wage, which is higher than that paid freight handlers.

The suggestion had been made that longshoremen might be provided by army labor companies, but the Government had felt it would be better to have this reserve of labor on a civilian basis and paid civilian rates of wages.

The mobile force would not be used in loading and unloading ships until the existing longshoremen's organizations has had full opportunity to handle the work.

"They will be used in emergencies and we know we will have men available when needed," said Mr. Mitchell.

The men in the mobile pool could be used for other work in the community when they were not needed as longshoremen.

"It is absolutely necessary to speed the turnabout of ships in Canadian ports, if we can," said Mr. Mitchell.

It was one of the steps being taken by the Labor Department to meet manpower requirements and progressive action to meet labor problems generally would be carried out.

Mr. Mitchell followed Gordon Isnor (Liberal, Halifax), who urged consideration of the value of Halifax as the nearest Canadian port to Britain and said its advantages should be studied when the Government was routing war cargoes overseas.

Wreckage Found

WINNIPEG, June 25 (CP)—Wreckage of a Royal Canadian Air Force plane, which disappeared on a flight Tuesday, has been found in Lake Manitoba, nine miles west of Oak Point, Man., No. 2 Training Command, R.C.A.F., announced today.

Its four crewmen, including Flt. Sgt. H. A. Daubner, of Powell River, B.C., are believed to have drowned, but no bodies have been located. The other three men were overseas personnel and their names were not made public pending notification of next of kin.

The wreckage is in twenty feet of water and a salvage crew from No. 8 Repair Depot, R.C.A.F., Winnipeg, is working from a barge attempting to bring it to the surface.

Island Men Graduate

PEARCE, ALTA., June 25 (CP)—Airmen graduating from No. 2 Flying Instructors' School yesterday received their "diplomas," it was announced today.

Graduates included:

P.O. W. M. Drew, Port Alberni; P.O. J. C. Campbell, Victoria; P.O. W. N. Vannorman, Duncan; P.O. V. H. H. Everett, Courtenay.

CHESS AUTHORITY DIES

WINNIPEG, June 25 (CP).—James Henry Booker, forty-eight, well-known chess authority and editor of The Winnipeg Tribune chess column, died here yesterday. He was born in Brighton, England, and came to Winnipeg in 1911.

BOX OFFICE
Boy! Are We Busy!
... We Sold Hundreds of Tickets Thursday and Friday
Get Yours Today!
It's CANADA'S ALL-SOLDIER STAGE SHOW THE ARMY SHOW ... and the CWACS are in it
TWO NIGHTS ONLY! TUES. and WED., at 8:30
Royal Victoria THEATRE

Pringle Named To Boston Post

Traffic Official for Grand Trunk-C.N.R.

MONTREAL, June 25.—T. E. T. Pringle, general agent, passenger department, Canadian National Railways, Boston, Mass., has been appointed acting passenger traffic manager, Grand Trunk-Canadian National Railways, Chicago, it was announced today by C. W. Johnston, general passenger traffic manager of the system.

Mr. Pringle succeeds A. B. Chown, who left the railway service to become chairman of the Trunk Line and Central Passenger Associations, with office at New York.

Mr. Chown is known in every passenger traffic office on the continent. His new position comes as a tribute to his wide knowledge of passenger traffic conditions in the United States and Canada.

S. C. Vaughan has been appointed acting general agent, Canadian National Railways, Boston, and acting general passenger agent, Central Vermont Railway, St. Albans, Vermont, succeeding Mr. Pringle.

Gibraltar Key

The work of a tunneling company of Royal Canadian Engineers, who returned to England recently after several months of work on the Empire's Mediterranean fortress, was recognized when each man in the unit was presented with a "key to the rock" by Lieut.-Gen. A. G. L. McNaughton, G.O.C.-in-C. First Canadian Army.

A.R.P. Activities

District 2, Burnside—A meeting of wardens will be held on Monday at 8 p.m. in Burnside School Assembly Hall. The new block system for wardens will be put into effect and preparations made for the coming test.

UNION CONTROLLERS

OTTAWA, June 25 (CP).—Labor Minister Mitchell said in a statement today that when he spoke in the House of Commons Monday about controllers for unions he was referring to controllers appointed by the unions themselves, rather than by the Government.

At the Theatres

ATLAS THEATRE Robert Taylor, Charles Laughton and Brian Donlevy are the stellar trio in "Stand By for Action," which will end tonight at the Atlas Theatre. "Stand By for Action" is a thrilling story of heroism at sea and the exploits of intrepid navy men aboard an old recommissioned destroyer in the Pacific. Walter Brennan heads the featured cast.

CADET THEATRE Seven of the screen's prettiest and most promising starlets grace the engaging "Seven Sweethearts," which will end tonight at the Cadet Theatre. Kathryn Grayson as Billie, one of seven lovely daughters who operate a hotel for their eccentric Dutch father, is appealing. Her dramatic voice is heard in two numbers written especially for the picture: "Little Tingle-Tangle Toes" and "You and the Waltz and I."

CAPITOL THEATRE Alice Faye, in her first film appearance in over a year, scores a solid hit with her singing and acting in "Hello, Frisco, Hello." The exciting new Technicolor musical, which will end tonight at the Capitol Theatre, stars John Payne, Jack Oakie and Lynn Bari with Alice, and has been hailed as one of the top musicals of the new season.

DOMINION THEATRE Columbia's "Reveille With Beverly," swing-packed screen picturization of a popular radio broadcast, is now showing at the Dominion Theatre with Ann Miller heading a featured cast of radio entertainers. "Reveille With Beverly" is a broadcast of five recordings intended for the early morning hours of boys in the army camps. The film traces the origin of the programme and how it works, with Miss Miller seen as the tap-dancing announcer.

OAK BAY AND PLAZA THEATRES "The Amazing Mrs. Holliday," starring Deanna Durbin, will end tonight at the Oak Bay and Plaza Theatres. Deanna portrays a young American girl who evacuated a group of little children from the Orient and then is forced to masquerade as a wealthy widow in America. Deanna's singing voice is heard in five selections. Edmond O'Brien, Barry Fitzgerald, Arthur Treacher, Esther Dale and Harry Davenport are included in the cast.

RIO THEATRE "Just Off Broadway," the latest thriller in 20th Century-Fox's exciting Michael Shayne films, will end tonight at the Rio Theatre. Lloyd Nolan again is starred as the slick sleuth and his romantic interest centres about Marjorie Weaver, who tops a featured cast that includes comedian Phil Silvers and a striking cinema newcomer, Janis Carter.

YORK THEATRE In the picture "You Were Never Lovelier," which will end tonight at the York Theatre, several new Jerome Kern tunes are presented by Xavier Cugat and his orchestra, who are featured with Adolphe Menjou in support of the stars, Rita Hayworth and Fred Astaire. They include "I'm Old-Fashioned," "Dearly Beloved," "You Were Never Lovelier," "Wedding in the Spring" and "The Shorty George."

"My Friend Flicka" To Open at Capitol

Rita Johnson, Hollywood's favorite "other woman," gets her man at last. The lovely film star's latest picture, Mary O'Hara's "My Friend Flicka," filmed in Technicolor and opening on Monday at the Capitol Theatre, is the delightful story of a ranch family. Rita plays a capable, understanding young wife, with Preston Foster as her husband and young Roddy McDowall as her dreamy, lovable son. The 20th Century-Fox picture is said to be a glorious adventure of youth in the West of today.

Amusements

On the Screen

Atlas—Robert Taylor, Charles Laughton and Brian Donlevy in "Stand By for Action."

Cadet—"Seven Sweethearts," starring Kathryn Grayson and Van Heflin.

Capitol—"Hello, Frisco, Hello," starring Alice Faye, John Payne and Lynn Bari.

Dominion—"Reveille With Beverly," with Ann Miller and Duke Ellington and His Band.

Oak Bay and Plaza—Deanna Durbin and Edmond O'Brien in "The Amazing Mrs. Holliday."

Rio—Lloyd Nolan and Marjorie Weaver in "Just off Broadway."

York—Fred Astaire and Rita Hayworth in "You Were Lovelier."

Veteran of Theatre Built Huge Stage for Army Show

One of the toughest jobs in preparing Canada's big Army Show for its coast-to-coast tour was the unromantic, unpublicized job of construction, and the man behind the scenes has a history of theatre work that goes back thirty years.

Like the rest of the show, six-foot Corporal Ernest Gill is in uniform. He's a member of the Veterans' Guard of Canada (Active). But the job he's done, and it includes constructing a portable stage of mammoth proportions, comes from civilian experience that goes back to the old Toronto Opera House days.

In those thirty years Ernie has made a lot of friends in the theatre—people like Sir Martin Harvey, Al Jolson, the Marx Brothers, the Barrymores.

Among his big jobs was the supervision of building the seats for the Maple Leaf Stadium.

Of "The Army Show," he says:

"It poses a lot more problems than we usually meet with in a stage show. You see, we are not only going to be playing in theatres, but also in military camps. That meant we had to design a portable stage that could be assembled rapidly, at the same time making sure it would give the show as much freedom of movement as a theatre stage.

"We have such a stage—and we think it's as good as the show that'll be on it."

The all-soldier revue with its talented comedians and musical comedy performers and its big Army Orchestra comes to the Royal Victoria Theatre on Tuesday night, and following a two-day stay in this city will continue its coast-to-coast tour.

Pte. Peter Mews explains some of the advantages of the army Summer issue uniforms in the hilarious fashion show in Canada's all-soldier stage revue, "The Army Show," which will play at the Royal Victoria Theatre, Tuesday and Wednesday. The model is Pte. Uska Ollikkala, of Port Arthur.

CADET
LAST TIMES TODAY
IT'S A SWEETHEART OF A PICTURE!
"Seven Sweethearts"
KATHRYN GRAYSON · VAN HEFLIN · MARSHA HUNT
PLUS—"TOUGH AS THEY COME"—THE DEAD END KIDS
ADDED—FINAL SUPERMAN—THE SHOWDOWN
Evenings at 6:30 and 8:10 P.M.—Matinee Saturday at 2 P.M. (Not Continuous)

Employed Men Asked to Take On Extra Jobs

Needed Part Time in Many Different Plants

VANCOUVER, June 25 (CP).—Vancouver workers will be asked to enroll next month for part-time jobs to meet the drastic labor shortage here, the Vancouver Advisory Board, National Selective Service, announced today.

"There is no suggestion that each person working eight hours a day should enroll for an additional four hours a day daily," F. W. Smelts, chairman of the board, said, "but he might give four hours two or three days a week like they do in the Reserve Army."

Part-time workers will be paid straight time and arrangements will be made so that they do not encroach on overtime work ordinarily done by regular employees.

"Five thousand unskilled and semi-skilled laborers are needed in Vancouver at the present time," Horace Keetch, manager of the Selective Service office, said. "There are 3,000 men needed in the shipyards, 200 in engineering plants, 200 in foundries, 200 in sawmills, 100 in the fuel industry and about seventy-five to 100 in the meat packing industry.

"Another 1,000 are required in semi-essential and essential industries that are somewhat hard to classify. There's hardly a firm in town that is not short of men. We have reached the point where we have little or no men left."

Ernest Mallory on Fishing Expedition

Ernest Mallory, commodore of the Olympia Yacht Club, and commander of the United States coast guard auxiliary flotilla there, was in Victoria yesterday on his way to San Juan where he will spend two weeks fishing. He came to Victoria on his yacht the Pamanus, accompanied by Mrs. Grace Mallory, their son, Kenny, and a friend, Johnny Jones.

He predicted that a coast guard auxiliary system similar to that in the United States might be adopted here, as a result of the visit of Lieut.-Cmdr. Allan Winbeck, Lt. F. L. Morris and others, who were guests of the Vancouver Island Power Boat Squadrons recently.

Explaining the need of such an auxiliary, Mr. Mallory said that the American coast guard auxiliary now did twenty-four-hour duty weekly, and would be prepared to take over in the event of the regulars being called elsewhere.

Mr. Mallory won the 1932 overall race between Victoria and Olympia, and has twice come first in the Puget Sound-Nanaimo motor boat race; he has been a yearly visitor for fourteen years.

SEEK BOATMAN'S BODY

VANCOUVER, June 25 (CP).—Police are today dragging the waters off Kitsilano Beach in search of the body of John Joseph Watterson, fifty-nine, of New Westminster, believed to have drowned Thursday after a fall from a sailboat which was found drifting empty two hours after he rented it.

Fined for Paying More Than Ceiling Price for Sawdust

VANCOUVER, June 25 (CP).—Found guilty of purchasing an article above ceiling price, George Gould, seventy-two, was given a suspended sentence by Police Magistrate G. R. McQueen yesterday. The charge, unusual in that it was laid against the purchaser, arose from a payment of $6.50 made by Gould last Winter for sawdust pegged at $4 per unit.

Gould, who said his house was without fuel at the time, testified a driver whom he had accosted with a request for sawdust had told him "a couple of dollars" would insure delivery and later explained the extra charge was for packing in the fuel.

Msgr. Camille Roy Called by Death in East

QUEBEC, June 25 (CP).—Msgr. Camille Roy, former rector of Laval University, who had been ill in hospital here for several weeks, died Thursday night. He was seventy-three. Well known in the religious, educational, political and literary worlds, Msgr. Roy was one of the outstanding figures of French Canada.

A native of Berthier, Montmagny County, he was the sixteenth child of a family of twenty.

The French Government made him an officer of the Legion of Honor in 1925 and the French Academy awarded him the Gold Medal of the French language.

In 1923, Pope Pius XI elevated him to the prelacy with the title of apostolic prothonotary. He was conferred doctorates in letters, honoris causa, by the Universities of Toronto and Ottawa in 1927 and was elected president of the Royal Society of Canada in 1928.

The same year he became vicar general of the Archdiocese of Quebec.

Island Men in Army Promoted

Capt. W. G. White of Alberni Now Major

OTTAWA, June 26 (CP).—Defence Headquarters have announced the promotion of ninety officers of the Canadian Army overseas and the commissioning of seventy "other ranks." The list, comprising personnel from the eleven military districts throughout Canada, includes one acting colonel, J. A. Calder, of Montreal.

Four majors have been promoted to lieutenant-colonel, nineteen captains to rank of major, one honorary captain to honorary major and sixty-five lieutenants to captaincies.

The seventy newly-commissioned officers include twelve sergeant-majors, seven quartermaster-sergeants, ten staff sergeants, twenty-five sergeants, six lance-sergeants, one bombardier, one lance-bombardier, five corporals and three lance-corporals.

Those promoted, with address of next of kin, include:

MILITARY DISTRICT No. 11 (PACIFIC COMMAND)

To Be Acting Major—Capt. W. G. White, Alberni, B.C.

To Be Acting Captain—Lieuts. J. B. Curran, formerly of Nanaimo and Nelson, B.C.; G. C. B. Kellett, Edmonton.

To Be Lieutenant—Sgt. J. B. D. Sword, North Vancouver, B.C.; Acting Bdr. W. A. Taylor, Victoria; Q.M.S. H. A. Gilroy, Vancouver; S.-Sgt. D. G. Sargent, London, Eng.; R.S.M. R. E. Godiel, Victoria; Acting Sgt. L. E. Pollock, Vancouver; L-Cpl. R. R. Dunbar, Vancouver; Sgt. C. A. Cousins, Cumberland, B.C.; Sgt. G. C. Murphy, Fraser Arm, B.C.; Cpl. Paul Cushing, Hollyburn, B.C.

TO CONTEST SELKIRK

SELKIRK, June 26 (CP).—Liberal and C.C.F. candidates will contest the Selkirk Federal by-election, it was announced today. The C.C.F. party will hold a nominating convention here tomorrow, while the Liberal party will nominate a candidate at a convention at Stonewall, June 28.

HEADS WEEKLY NEWSPAPERS

WINNIPEG, June 26 (CP).—E. P. Brown, of Gilbert Plains, Man., was elected president of the Manitoba division, Canadian Weekly Newspaper Association at the annual convention today. He succeeded W. J. Rowe, of Manitou.

Last opportunity. Today, till 9 p.m., Roses, Flower Show, Crystal Garden.

The ARMY SHOW
CANADA'S ALL-SOLDIER STAGE SHOW
JUNE 29 - 30
ROYAL VICTORIA THEATRE
Malleks

FELT-BASE
Linoleum Rugs
Bright, cheerful-looking Rugs at low cost.
Size 6.0x9.0. Each $4.35
Size 7.6x9.0. Each $5.45
Size 9.0x10.6. Each $7.55
Size 9.0x12.0. Each $8.65
Standard Furniture COMPANY
737 YATES STREET

RAY'S LTD.
ALL SPECIALS Advertised in Friday's Colonist Available All Day Saturday

LIFE INSURANCE
For Your Vacuum Cleaner
Certified Guaranteed Service
● 28-Point Reconditioning Service
● Advance Quotation of Charges
● Factory-Trained Expert
● Year Guarantee
● Free Pick-Up and Delivery
A.B.C. ELECTRIC
Authorized Agents for Premier Duplex — Sales and Service
607 FORT ST. PHONE G 8112

DANCING
MELODY LANE
1314-16 GOVERNMENT (Street Floor)
Featuring Music by World-Famous Orchestras
Private Dances Arranged For
Phone E 4853
From 8:30 P.M. 25¢ Each

We Welcome The ARMY SHOW
CANADA'S ALL-SOLDIER STAGE SHOW
—The C.W.A.C.'s are in it, too!
Make a date to see Canada's biggest stage presentation "The Army Show", the greatest group of fun makers and song dispensers seen this season. Every one in this brilliant cast is a member of Canada's active army. Proceeds to be used for the welfare of Canadian troops. Take the whole family—there's fun and entertainment for everyone.
Coming to the ROYAL VICTORIA THEATRE Tuesday and Wednesday June 29 and 30
McLennan, McFeely & Prior, Ltd.
1400 Government Street Private Exchange Connecting All Depts. G 1111

The Daily Colonist

Established 1858

The Colonist Printing and Publishing Company, Limited Liability

J. L. Tait, Managing Director

Subscription Rates by City Carrier:

Yearly	$12.00
Monthly	1.00

Subscription Rates by Mail:
To Canada, British Empire, United States and Mexico:

Yearly	$8.00
Half-Yearly	4.00
Monthly	.75

To All Other Countries:

Yearly	$20.00
Monthly	1.75

All subscriptions payable in advance. Mail subscribers are requested to make all remittances direct to The Daily Colonist.

Subscribers in ordering change of address should be particular to give both old and new addresses.

Saturday, June 26, 1943

INTER-REGIONAL BOMBING

That every stick has two ends was brought home to the Luftwaffe this week by the Royal Air Force, merging German and Italian targets on the outward and homebound voyages of the same formations. This, of course, was what the Luftwaffe tried during one phase of the Battle of Britain; at first to increase its bomb loads, and, finally, to hide from the operating German squadrons how severe were their losses over the United Kingdom. It is inter-regional bombing by long range machines, and not "shuttle" bombing as it has sometimes been called.

The United Nations concurrently are giving a true demonstration of shuttle bombing. The attacks on Sicily, particularly at the Messina ferry terminus, are being operated by machines that load up, bomb their targets, return to the same fields for second, third and even fourth loads, and maintain a shuttle service between drome and target. That it is effective is clearly demonstrated in the mounting toll of destruction in Sicily, Sardinia and Southern Italy, where Axis machines are being progressively grounded.

Inter-regional bombing such as that on Spezia, Italy, and points in southwestern Germany, holds many potentialities for the United Nations. Germany herself can be crossed and recrossed in one-way flights, with alternate landings. No part of Italy is beyond the range. Considerable air strength can be swung now to one region, and then to another, without loss of reserves at any point. It is entirely probable that its use will be extended, and with ramifications that spell trouble for the enemy.

CHINA'S "STALINGRAD"

Only sparse news comes through on the cable to this side of the world of China's grim battle against the Japanese, but enough is known to show that all the enemy's attempts to liquidate this "incident" in the world struggle are proving unavailing. On May 18 the Japanese launched a drive westward along the Yangtze, in Western Hupeh. The battle that developed was called "The Chinese battle of Stalingrad" by the High Command at Chungking. Within two days the enemy was forced into retreat towards Ichang and Itu. The Japanese used six divisions and two independent brigades in the offensive. According to the correspondent of The Times, London, at Chungking, the Chinese employed "magnetic strategy," drawing the enemy into prepared positions in the Hsipei fortifications west of Ichang. A Chinese army spokesman describing what happened gives the following version.

"The Chinese refused to accept battle in the Tungting Lake area, where the enemy was able to use launches and other transport for communications, and instead withdrew to the mountains south and west of Ichang, where the enemy was unable to use artillery and tanks. Close collaboration between the Chinese and Allied air forces resulted in virtual air control of that region, and the Japanese were subjected to heavy punishment. Finally 'puppet' troops, brought up by the Japanese for garrison duty, deserted, and gave the Chinese vital information concerning the enemy's strength and military dispositions. The turning point of the battle was the Japanese failure to storm the Hsipei forts, nine miles west of Ichang, where the defenders received orders to hold on to the last man—hence the name 'the Chinese battle of Stalingrad.' After the recapture of Yuyangkwan, on May 29, a Chinese column thrust north-westward endeavoring to trap five enemy divisions which were being cut up and destroyed piecemeal."

Of the result of the battle The Times' correspondent says: "While some foreign observers are inclined to believe that Chinese casualty claims are exceptionally large, all are agreed that the Chinese have won a distinct victory in Hupeh and Hunan, and that the threatened drive to Chungking—if such was the Japanese intention—is now definitely averted, at least for the present."

INEQUITABLE LICENCE FEES

The same contention that has been advanced in this and other provinces of Canada, that there should be a reduction in licence fees for motor cars on the ground that, because of the gasoline shortage and rationing they can now be used less, is also advanced in Great Britain. There is there a Motor Legislation Committee whose constituent bodies include the Royal Automobile Club, the Royal Scottish Automobile Club and the Automobile Association. In a statement made on its behalf, signed by its chairman and secretary, attention is drawn to what is described as "a serious defect" in the taxation system which has developed as a result of wartime conditions. There is both the hardship inflicted on taxpayers and the larger question of principle. Here is the statement:

"The facts are simple. Motor cars and motorcycles are taxed on a basis which formerly permitted the unlimited use of the vehicle. The tax only operates when the vehicle is put on the road, and therefore it is a usage tax. By the Finance Act of 1939 private car and motorcycle taxation was increased by two-thirds, road usage of course being unlimited. The war brought restrictions which have become so drastic that the mileage of the average car has been reduced to one-fourth of the normal usage. Obviously this situation had not been visualized in 1939, when the tax was so heavily increased. Today the whole character of motor-vehicle taxation has altered. The tax has been greatly increased, but the possibility of using the vehicle has been reduced almost to a minimum. Motor owners make no demur to paying their fair share of war-time taxation, and they recognize the necessity for reducing motor-vehicle usage, but they are aggrieved that the suggestion made by this committee to the Chancellor of the Exchequer—namely, that the tax be restored to the pre-war level, has not been adopted. The reduction of revenue involved is not considerable, but equity in taxation is far more important; and there can be no justification, even in war-time, for any individual being compelled to pay more than his fair share of war costs."

EIRE'S CONFUSED POLITICS

The logical outcome of the general election in Eire should be the formation of a coalition government, but Mr. de Valera, the Prime Minister, made it clear during the campaign that he is opposed to this course. His party, the Fianna Fail, continues to have the largest representation in the Dail, but as opposed to a combination of all other parties, it is in a minority. Under existing conditions in Eire, with a decline in agricultural prosperity upon which the Free State depends so much, with the consequent strengthening of Farmer representation in the Dail, and the gains made by Labor, the political situation is confused. Mr. de Valera will be wholly justified in seeking a vote of confidence to clarify the situation, temporarily at least and avoid another election, he may be given it.

The Fine Gael has thirty-two members-elect and the Farmers, Independents and Labor between them have thirty-nine. Thus the opposition numbers seventy-one to the Prime Minister's following of sixty-seven. The result of the election is a stalemate. It gives no indication of any change in Eire's policy of neutrality in the war. That was not an issue in the election. As between the main parties the only issue appeared to be as to whether a coalition government should be formed. Mr. William Cosgrave's advocacy of this is justified by the result of the contest. The outcome shows that, to some extent at least, Mr. de Valera's political strength is on the wane. On the other hand, all his Cabinet Members were re-elected though he has lost seats and the aggregate of votes given to his candidates shows a decline as compared with the last election. The contest was of the apathetic variety, unusual where Irish voters go to the polls. The apathy was possibly as instrumental, as much as anything else, in the indeterminate result.

SHOULD CONTINUE TRAINING

The fact that there is some hiatus between air cadet training and subsequent enlistment for flying training in Canada, where such cadets volunteer, is being instanced in a few cases in this community, and presumably elsewhere throughout Canada. The hiatus comes from the ages of youths who have finished school, but are not yet old enough to enlist in the Royal Canadian Air Force. If provision could be made to keep them in the air cadet corps, even though they have graduated from school, this would work to the advantage both of the youths and of the air cadet system itself.

As sometimes happens now, an air cadet, who is not going on to college, graduates from the high school. He is asked to turn in his air cadet uniform, because it will be required for the next boy who takes up such training. Meanwhile, the air cadet who has finished his preliminary training, but is not yet old enough to be accepted for the senior flying service, is at a dead end. He may want to enlist, but his age precludes that. He would like to continue with the air cadets, but is no longer a member of the school corps.

Some solution for that impasse should be worked out. If it is not practicable to have the leaving air cadet retain his standing in the air cadet corps, perhaps some other means of closing the gap and preventing this hiatus can be worked out. If at all possible it should, because eager youths, filled with their preliminary training, are a tremendous asset to Canada and the combined air training plan. It is sufficient, perhaps, to draw attention to the need, and to commend its solution to those who have such training in charge. In the Victoria area some youths missed the Summer camp on those grounds, and this was a disappointment to them, after a year's keen preparation.

Miss Agnes McPhail is the latest individual in Canada to fall foul of the indiscreet use of unsupported assertion. Her reference to Canadian judges is not supported by the facts, nor will it commend itself to many who have watched the courts function. Whatever their political leanings before appointmant, most Canadian jurists have been embarrassingly free of sycophancy, as some governments have found to their cost.

A cow-herd collie saved the life of his master at Beaverton, Ont., the other day, when he stepped in between the injured man and an infuriated bull, which had already gored him and was moving in to finish the farmer off. This collie at least earned a mention in dispatches, as has many another of the same breed.

Mr. Henry J. Kaiser, and his son, Mr. Edgar F. Kaiser, are two men who will never have to apply for a change-of-name by reason of any co-incidental resemblance to a title born once by the former house of Hohenzollern. Kaiser stands for ships in the world today, not for wood-cutters.

FROM: ODE ON THE SPRING

To Contemplation's sober eye
  Such is the race of Man:
And they that creep, and they that fly
  Shall end where they began.
Alike the Busy and the Gay
  But flutter thro' life's little day,
In Fortune's varying colors drest:
  Brush'd by the hand of rough Mischance,
Or chill'd by Age, their airy dance
  They leave, in dust to rest.

Methinks I hear in accents low
  The sportive kind reply:
Poor moralist! and what art thou?
  A solitary fly!
Thy joys no glittering female meets,
  No hive hast thou of hoarded sweets,
No painted plumage to display:
  On hasty wings thy youth is flown;
Thy sun is set, thy Spring is gone—
  We frolic while 'tis May.

—Thomas Gray.

EPITAPH ON AN ARMY OF MERCENARIES

These, in the day when heaven was falling,
  The hour when earth's foundations fled,
Follow'd their mercenary calling
  And took their wages and are dead.

Their shoulders held the sky suspended;
  They stood, and earth's foundations stay;
What God abandon'd, these defended,
  And saved the sum of things for pay.

—A. E. Housman.

That great baby, the world, however it may cry up and pretend to admire its idols, is just like the little girl who, after dressing up her doll in all its finery, and caressing it till she is tired, is not easy till she has pulled it to pieces again and reduced it to its original rags and wool.—William Hazlitt.

Never to tire, never to grow cold; to be patient, sympathetic, tender; to look for the budding flower and the opening heart; to hope always; like God, to love always—this is duty.—H. F. Amiel.

Note and Comment

By SANDHAM GRAVES

Usually, Macool comes to visit me. Yesterday, I came up behind him on the street. As Shamus was mumbling to himself, I stopped for a moment before breaking in on his reverie. I distinctly heard him saying the multiplication table, beginning with "twice one." I checked an impulse to pat him on the back. I have always approved of arithmetic for others—and listened.

"Twicet wan is two . . . twicet two is four . . . twicet tray is . . . twicet tray is . . . pardon me, young leddy, I didn't see where I was goin' . . . twicet tray is six . . . bedad, an' I haven't lost me multiplication table! That's somethin'," said Shamus, communing with himself.

I was holding back a chuckle, but now it escaped from me. Shamus turned. There was a haunted look in his eyes, I thought.

"What's the matter, Shamus?" I asked.

"Lo, bhoy, is it you? Matter enough. I think I've strained me arithmetic. It's the income tax . . . but wait until we find a sate, an' I tell ye."

Presently we were seated, with $2,000,000 worth of public buildings behind us, and a fountain in front. (The fountain was not working. Young Horatio Wilkins, of the Port Rush Wilkinses, had turned it into a fort, and was making noises like a machine gun over the side.) Shamus looked at the boy in silence for a while, and then sighed heavily. "That is the age to be!" he said.

"Yes, but what about the income tax?" I asked him.

"Faith, an' it nearly finished me, bhoy. Mind ye, I approve av the income tax in a way, but not the way they have it now. Ye figure premiums—go to the company an' get the date av issue an' all that—and thin, after ye have it all, they tell ye to nivir mind the insurance premiums but take the figures printed in column this on page that, and throw the rest away!"

Shamus relighted his pipe, which had gone out in his agitation, and resumed:

"On Monday, bhoy—with the insurance in an' all—I figured the govermint owed me wan hundred an' twinty-six dollars, an' sivinteen sints. I knew that couldn't be right, so I wint to the tax office. Sure enough, it was wrong. A young man—a very dacent young fella, he was—read me a line under Item 12, referring to Item 11 A—or was it 11 B, now—which said: 'Take the lesser as a deduction'. An' bang wint me insurance. I might as well have had none!

"On Tuesday, what with wan thing an' anither, I figured that the govermint and I would break even, that nayther av us was goin' to git any fresh money out av it—the govermint because it had all me money already, and me on account av a refund so small that I doubted if they would iver find it. Thin on Wednesday, bhoy, I settled down to the final draft, and there is where I was mixed up agin. Me eyes, an' they are none too good, read the figures in the wrong colyum. For a time it looked as if I still owed the govermint wan hundred an' forty-sivin dollars, and no sints."

Shamus took his pipe out of his mouth, and chuckled.

"I tell ye, bhoy, that had me scared. I wint like a lamplighter back to the tax office, and asked to see the same young fella. But it was wrong again, bhoy. It seems I had thrown out Item something or other, after the insurance, whereas that was the wan I was supposed to kape in. The young fella—an' more power to him—put me straight, and it's all settled now. The govermint owes me four dollars an' sixteen sints—and I told thim to keep it. It may come in handy in 1944. I see by the papers that the average man is supposed to make out his income tax papers in twinty minoots. Bedad, I wouldn't have done it in twinty years, if it hadn't been for that young fella at the tax office—may his shadow nivir grow less. As it is bhoy, I think me arithmetic is strained for life," said Shamus.

"Now, will ye hear me multiplication table?" asked Macool, with a twinkle in his eye.

"I will not," I told him.

"An' why not?"

"Because, Shamus, I have to make out my own income tax return today," I responded.

"It's aisy, bhoy. All ye have to do is put your finger on the right colyum—and throw out your life insurance. Though for the life av me I don't know why!" said Shamus.

When it comes to that, neither do I.

Observation Car

By G.B.

The Winnipeg police department has placed advertisements in newspapers for constables, but no women need apply. Chief of Police George Smith recently stated: "Women have no place on a beat. They cannot handle drunks, nor are they able to make arrests" . . . According to The Canadian Police Gazette, Senator J. W. de B. Farris, K.C., said during a meeting to discuss postwar problems: "Bureaucratic wartime boards may try to perpetuate themselves after the war, but when that time comes the Canadian constitution will assert itself, and most of these boards will go out of the window, lock, stock and barrel. First to go will be the Wartime Prices and Trade Board, for almost everything today coming within activities of this board was wartime invasion of the field of civil rights" . . . In 1939 the Nazis brought out a bullet-puncture-sealing plane gasoline tank built of a composition of fibre, buckskin and raw rubber with an inner lining of thin vulcanized rubber. The Allies Nations quickly followed with an improved tank containing a lining of synthetic rubber that sealed bullet holes in short order and saved the lives of countless men and planes . . . Note from Hubert: "The Victoria-Saanich Anglers' Association is holding a rowboat competition on Sunday. We have been sending out circular letters giving details of the contest to all our members, and in reply to one a respected member wrote as follows: 'Please find enclosed the sum of $3 for membership for myself and wife, also fees for both of us for the first contest. Please mail to above address, thank you. Do you supply liniment after the contest?'"

"W.J." celebrated another milestone in his life last Wednesday, and nature has taken such good care of him that many friends actually refused to believe his right age. He told us his almost youthful appearance was due to an active and open mind, hard work at his store, and plenty of garden exercise. "W.J." brought an enormous home-baked chocolate cake to his club, decorated it with a prize red rose from his beautiful garden on Newport Avenue, and invited all and sundry to carve themselves a slice. The tribute to his wife's cooking disappeared in record time.

Coupons Valid Today

Tea or Coffee—Nos. 1 to 10.

Sugar—Nos. 1 to 10.

Butter—Nos. 12 to 15 (expiry date, June 30), and Nos. 16 and 17 (expiry date, July 31).

Meat—Nos. 1, 2 and 3, brown Spare "A" series (expiry date, June 30), and Nos. 4 and 5 (expiry date, July 31).

Tides at Victoria

JUNE

Time of tides (Pacific Standard time) at Victoria, B.C., for the month of June, 1943:

Date	Time H.M.	H't Ft.	Time H.M.	H't Ft.	Time H.M.	H't Ft.	Time H.M.	H't Ft.
1	0:39	8.5	8:10	1.6	17:31	7.1	19:53	6.7
2	1:02	8.6	8:47	1.3	18:20	7.5	20:36	7.1
3	1:16	8.6	9:24	1.0	19:08	7.8	21:16	7.4
4	1:31	8.5	10:00	1.0	19:51	7.9	22:08	7.6
5	1:18	8.4	10:39	1.1	20:34	8.0	22:51	7.8
6	1:34	8.2	11:16	1.4	21:09	8.1	23:54	7.8
7	1:41	7.9	11:55	1.8	21:31	8.2		
8			12:31	2.2	21:54	8.1		
9			13:08	2.7	22:10	8.1		
10			13:41	3.3	22:25	8.1		
11			14:15	3.9	22:36	8.1		
12	6:23	5.1	9:46	5.4	14:43	4.5	22:56	8.1
13	6:25	4.4	11:41	5.5	14:59	5.2	23:11	8.4
14	6:44	3.4	13:19	5.8	14:06	5.7	23:36	8.6
15	7:14	2.4			17:05	6.5	17:54	6.4
16	0:05	8.9	7:45	1.5	17:31	7.0	19:04	6.9
17	0:36	9.2	8:26	0.7	18:08	7.4	19:58	7.2
18	1:01	9.4	9:06	0.1	18:46	7.7	20:30	7.4
19	1:31	9.4	9:50	-0.1	19:25	8.0	21:44	7.5
20	1:56	9.1	10:35	0.0	20:09	8.2	22:44	7.5
21	2:26	8.8	11:20	0.4	20:31	8.2	23:50	7.4
22	3:05	8.0	12:08	1.0	20:55	8.4		
23	1:05	6.9	3:50	7.2	12:55	1.9	21:10	8.4
24	2:41	6.2	6:40	6.4	13:44	2.9	21:31	8.5
25	4:19	5.3	8:41	5.8	14:31	4.0	21:59	8.5
26	5:14	4.3	10:57	5.8	15:24	5.0	22:20	8.5
27	5:59	3.4	14:49	6.1	16:28	8.0	22:01	8.5
28	6:39	2.6	16:04	6.8	17:40	6.7	23:30	8.6
29	7:15	2.0	16:51	7.4	18:41	7.2	23:59	8.6
30	7:51	1.5	17:35	7.7	19:34	7.5		

The time used is Pacific Standard for the 120th Meridian west. It is counted from 0 to 24 hours, from midnight to midnight. The figures for height serve to distinguish high water from low water. Where blanks occur in the table, the tide rises or falls continuously during two successive tidal periods without turning.

To find the depth of water on the sill at the Esquimalt Drydock at any tide, add 30 feet to the height of high water as above given.

NEW EDEN IN KENYA

CAIRO (CP)—A scheme has been launched to grow more bananas, maize, tomatoes and other fruit vegetables in the rich alluvial soil of the Omo Delta, Kenya.

TWENTY-FIVE YEARS AGO

(From The Daily Colonist of June 26, 1918)

Tondern Exploit Is Remarkable—An amazing story of how the British airmen reached Tondern and bombed Zeppelin sheds on the occasion of the recent raid was told King George when he visited the "mystery ship" of the Grand Fleet. This ship is a triplane carrier; she took the flying men and their machines to a suitable point off the German coast at a very small hour in the morning. A number of airplanes were dispatched to destroy the Zeppelin hangars at Tondern. Captain Dixon, a young officer, arrived at his destination in the grey dawn, and came so low in his search for hangars that at one time he was within five feet of the ground. A German milkman thought it a German plane and stood up in his cart to wave a cheery good morning.

FIFTY YEARS AGO

(From The Daily Colonist of June 26, 1893)

Candidates for Teachers' Certificates—There will be a large number of candidates for teachers' certificates to write at the next examinations, to be held shortly in various parts of the Province. So far there have been in all some 301 applications. Of these about 140 are expected to write in Victoria, about the same number at Vancouver and twenty-one at Kamloops. Two members of the examining board will go to Vancouver and one to Kamloops, and they will, as usual, be assisted by supervisors.

SEVENTY-FIVE YEARS AGO

(From The Daily British Colonist of June 26, 1868)

Nova Scotia—The Imperial Government has officially answered the petition of Nova Scotia for a dissolution of the union with Canada, and the answer is satisfactory as showing that Confederation is an Imperial as well as a Colonial policy. The answer adds importance to the cession of the Northwest Territory, and assures us that England is determined to complete the scheme without unnecessary delay.

New Life Movement Spreads in China

By FRANK M. KELLEY

About the time a quartette of other world Powers were in various stages of experimenting with new ways of life in the middle thirties—like the New Deal in the United States, the Communist movement in Russia, Fascism in Italy and National Socialism in Germany, all of which promised rosy years ahead for the nationals of the countries mentioned—China introduced something a bit different for a pattern of living, which [illegible] Movement. It was launched at Nanchang, Kiangsi, in February, 1934, by Chiang Kai-Shek, chairman of China's Executive Yuan and generalissimo of the Nationalist forces, and shortly after the Central People's Movement Committee was organized and started to function.

Differing considerably from the aims of the American, Russian, German and Italian movements, the Chinese virtues — "Li," meaning courtesy; "I," service to fellowmen as well as self; "Lien," honesty and respect for the rights of others; "Chih," honor and highmindedness. Instantly, the idea began to catch the imagination of the people, subsequently sweeping the country to such purpose its followers soon numbered millions.

Its immediate success was far beyond the dreams of the sponsor. Social conditions pertaining to China a decade or more ago were pretty bad and the task of China's leader as he sought to create more stable conditions, appeared colossal, although well worth trying to remedy. The percentage of illiteracy was among the highest in the world. Sanitation was something unknown in the rural districts, with the result that epidemics were common. Peasants, tempted by the fruits of plunder, became militant Communists and bandits, all of which made the lot of those who were inclined to toil almost impossible, so that banditry really became the most popular method of making a livelihood.

UNFORTUNATE CONDITIONS

While those unfortunate conditions prevailed generally throughout the rural districts, things were only slightly better in the cities. The young people thought only of pleasures. The rich were greedy, and immoral, it was stated. Oppressing their less fortunate brothers they filled their pockets at the expense of the latter. The poor went undisciplined, and extortion, bribery and graft were rife among officials. No attention was paid to the welfare of the general public, while struggles for power prevailed among the political and military leaders, making it difficult to establish anything like responsible government. These conditions, according to some Chinese, provided the real opportunity for external racketeers to move into China and flout the sovereignty of the country as they seized vast areas of territory.

It was to remedy this unfortunate state of affairs and prepare the people of China to take an intelligent part in the building and salvation of China that Chiang Kai-Shek sponsored the New Life Movement. In a brochure, issued in Chinese at the time and since translated into English by Madame Chiang, he stated "the struggle of China to emerge from the revolution which in 1911 began successfully by overthrowing the Manchu Dynasty was hampered by the unpreparedness of the people for the responsibilities of public life, as well as by the age-old influences of apparently sanctified customs. For hundreds of years the Chinese people," he pointed out, "had been discouraged from interesting themselves in the affairs of government and had been taught, even with the executioner's sword, that the administration of the country was the exclusive concern of the official class.

"Consequently the people had no interest in government and, as the rulers desired, disregarded national affairs and confined themselves to the needs of the family and the clan, caring nothing about responsibilities of citizenship, requirements of patriotism or loyalty to country, with the result that when the political window was at last thrown open they were, in a manner, blinded by the light that suddenly and unexpectedly poured in upon them."

A NATIONAL CONSCIOUSNESS

Far-sighted, and for China first, Chiang Kai-Shek appreciated that the march of events demanded well-balanced directive action to bring about and hasten reforms which meant, in the first instance, the creation of a national consciousness through mass psychology, and with that intent behind it the New Life Movement was launched, aimed at the social regeneration of China.

As a practical illustration of what Chiang Kai-Shek had in mind, Nanchang, the capital of Kiangsi Province, in ruins and debris, was transformed into a new city. Highways were constructed, new streets were built, parks opened, new buildings were erected and hundreds of schools, aimed to banish illiteracy, were opened on a cheap but efficient basis.

What was accomplished at Nanchang served as an example for other cities. Public health programmes began to be initiated, vulgar manners tended to disappear, gambling lost many of its devotees, less opium was consumed, while extortion and its kindred rackets started to decline and the poorest citizen came to know something of what justice means. By 1935 there were 1,100 branches of the New Life Movement in nineteen provinces of China. Subsequently, because the women of China desired to be actively identified with the New Life Movement and had already established Women's New Life Movement Associations in various parts of the country, a National Committee was formed with Madame Chiang Kai-Shek at its head. This committee inaugurated a number of reforms affecting women, among them the privilege of leaving their homes, without severing family ties, in quest of education in the higher halls of learning, and the general abandonment of such barbarous old customs as foot-binding.

Last opportunity. Today, till 9 p.m. Roses, Flower Show, Crystal Garden.

Letters to the Editor

No letter to the Editor will be inserted except over the proper signature and address of the writer. This rule admits of no exception. No letter should exceed 300 words in length.

HEALTH INSURANCE

Sir,—Having received various reports and letters from representatives at Ottawa relative to proposed compulsory State health insurance, I append an extract from a letter in The Times (London), May 11, the views therein being largely those expressed in Canada.

"The national health service proposed by the Beveridge Report cannot become a complete reality unless the public have access to every kind of health service on equal terms. Until osteopaths, naturopaths and other practitioners of natural methods of healing are given the same facilities that are accorded to the traditional doctor, the several millions of people being treated by them will suffer an unfair handicap. They will be compelled to pay the State contributions for a service they do not intend to use, and their practitioners will be put to an unjust disadvantage. Natural methods of healing are not, and never can be, mere adjuncts to traditional medicine. They are based upon an entirely different theory of the cause and cure of disease and their success is proved—as success can only be proved—by the testimony of millions of grateful patients."

An unorthodox healer is not necessarily a quack or a crank, though such probably exist. There are many unorthodox practitioners who have, after long years, proved their value to the communities they serve. Bureaucratic measures naturally create distrust in a thinking public. The unthinking public accepts them meekly and pays the penalty, as we all must do. Health insurance may have its values, but the ultimate decisions must please all who are involved in the expenditure of their own money.

DORA KITTO.

315 Scollard Building, Victoria, B.C.
June 24, 1943.

THE EARTHWORM

Sir,—I am glad to see some one refute Ripley's recent statement that "The earthworm is the most useful animal in the world." When I read that statement I immediately thought of facts I am aware of to write to you about refuting the statement, also in a manner similar to your letter on the same by J. E. Deloume, of Cobble Hill.

Fifty-five years ago there were no earthworms on the farm I live on when I first arrived on it and I think it could be proven that there were no earthworms whatever on Vancouver Island before the arrival of white men on it. After that earthworms were gradually introduced, unintentionally, their presence, unnoticed in nursery or garden, with shipments coming in from the outside, Eastern Canada and elsewhere.

Mr. Deloume's statement that "there are many spots on the earth where the soil is capable of producing a rich vegetation and from which worms are completely absent." Vancouver Island a hundred years ago or less was "one of those spots" and everyone knows that the absence of earthworms then did not lessen Vancouver Island's rich vegetation as its many, you might say, age-old forests testify, with some of its trees still standing that were probably growing sturdily when Columbus discovered America.

Mr. Riply deserves great credit for having "accidentally" discovered his now famous cartoons "Believe It or Not," and, by the way, is it merely a coincidence that perhaps no other man could have so capably made such a success of his idea? He has and still does and will continue, whenever necessary, to visit any part of the world, however hard the effort, in search of strange facts for his "Beelieve It or Not" cartoons. Knowing Ripley's record all through one could almost believe he was specially chosen by God to perform, and perform so well, his allotted task. Perhaps just another proof that God works in a mysterious way his wonders to perform.

Let us forgive Ripley if once in a long time he makes a false statement. He is modest. He does not demand you believe him implicitly. He does his best and does it well and leaves the rest to you.

JOHN SPEARS.

Cowichan Bay, B.C., June 21, 1943.

EARTHWORMS

Sir, — Your correspondent, Mr. Jolly, questions the letter of Mr. Deloume re earthworms. Mr. Jolly says all the top soil of the earth has passed through earthworms and will again.

I do not know much about earthworms, never having seen any before I came here nine years ago, but I do know that in Saskatchewan —and I suppose the other Prairie Provinces where the frost goes down several feet every Winter—there are none, and where can you find more fertile soil—given rain—than the Prairies.

How about the Northland where there are only a few inches of soil and moss above the eternal frost. Are there earthworms there? Will Mr. Jolly please explain this?

OLIVE L. JOHNSTON.

R.R. 1, Cobble Hill, B.C., June 23, 1943.

WEEK-END IN TACOMA

TACOMA, June 25 (AP)—Tacoma prepared today for a "beefless" week-end. Meat markets said no beef was available anywhere in Tacoma, and none would be forthcoming until the packer-subsidy situation was settled.

Beef disappeared from the market early this week, and lamb and mutton had almost reached the vanishing point at noon today. But meat markets had a plentiful supply of pork, cold meats and fish. Poultry also is scarce.

MOTORSHIP SUNK

GUAYAQUIL, Ecuador, June 25 (AP)—A message from Puerto Manta said tonight that the motorship Santa Maria, en route from Panama with 120 passengers, had sunk last night in the shark-infested Pacific waters off Cape Pasado, forty-five miles north of Manta. No details concerning the fate of the passengers were available immediately. The area is a dangerous navigational area.

FLYER KILLED

REGINA, June 25 (CP)—L.A.C. Allan L. Dyker, Alexander, Man., R.C.A.F. student-pilot at No. 15 Elementary Flying Training School, was killed today when his training plane crashed near the Regina airport during a routine flight. His next of kin is his father, Rev. G. A. Dyker.

Sunrise and Sunset

The dim-out period will commence at 9:49 tonight and continue until 4:42 on Sunday morning.

JUNE

Times of Sunrise and Sunset (Pacific Standard time) at Victoria, B.C., for the month of June, 1943.
(Add one hour for Pacific Daylight time.)

Date	Sun-rise	Sun-set	Date	Sun-rise	Sun-set
1	4:18	8:08	16	4:10	8:17
2	4:15	8:07	17	4:10	8:18
3	4:18	8:08	18	4:10	8:18
4	4:14	8:09	19	4:11	8:18
5	4:14	8:10	20	4:11	8:18
6	4:13	8:11	21	4:11	8:19
7	4:13	8:12	22	4:11	8:19
8	4:12	8:12	23	4:11	8:19
9	4:12	8:13	24	4:11	8:19
10	4:11	8:14	25	4:12	8:19
11	4:11	8:14	26	4:12	8:19
12	4:11	8:15	27	4:12	8:19
13	4:10	8:16	28	4:13	8:19
14	4:10	8:16	29	4:13	8:19
15	4:10	8:16	30	4:14	8:19

Meteorological Office, Gonzales Heights, Victoria, B.C.

According to Culbertson - - -

"Dear Mr. Culbertson: Several days ago friends of mine were playing bridge and this hand was dealt:

"North, dealer.

"Both sides vulnerable.

NORTH
♠ None
♥ A 9 8 4
♦ A 7
♣ A Q J 7 6 5 4

WEST
♠ 10 8 7 6 5 4 2
♥ None
♦ 10 4
♣ K 8 3 2

EAST
♠ 9 3
♥ K Q 10 3 2
♦ Q 8 6 5
♣ 10 9

SOUTH
♠ A K Q J
♥ J 7 6 5
♦ K J 9 3 2
♣ None

"The bidding proceeded as follows:

North	East	South	West
3 ♣	Pass	3 ♠	Dbl
4 ♥	Dbl	Pass	Pass
5 ♣	Pass	Pass	Dbl
Pass	Pass	5 ♦	Pass
Pass	Dbl	5 NT	Pass
Pass	Pass		

"You will observe that any of the doubled contracts could have been made and, with the hundred honors, three spades would have netted the highest score. Please advise what the correct contract was and how to arrive at it.

"Five no trump was made as follows: West opened a spade. South won and led a small diamond to the ace, returned the diamond seven and successfully finessed king and two more rounds of spades, then put East in with the diamond queen. East led the king of hearts; dummy won and returned a heart. East made his queen but then had to lead a heart, which South took with the jack, and the established diamond and fourth spade completed the contract."

The bidding on this deal was unusual, to put it mildly. The first outstanding error was made by North in opening with three clubs. For some strange reason that I have never been able to discover, some players cling to the antiquated notion that a strong hand can be announced via an opening three bid. That is not the case. Opening three bids should be reserved exclusively for hands containing one long and solid, or almost solid, suit, but with very little strength on the side. With aces in both hearts and diamonds, North's correct opening bid was one club.

Aside from this, however, the most serious mistake in the bidding was made by South when he failed to redouble four hearts. This error was no more excusable for having been an error of omission. Surely South should have welcomed the opportunity to play at a heart contract with something akin to ecstasy, and how could he make that feeling known to North except by redoubling? Assuming anything like proper play by declarer, the defenders could not have taken more than three tricks and the 530 points collected by North-South, exclusive of their rubber bonus, would have represented the largest possible score.

Incidentally, South's failure to redouble four hearts points up the generality that players are entirely too sparing in their use of this powerful weapon, even when the conditions are exactly right.

Roosevelt Not Recognizing Coal Workers' Deadline

WASHINGTON, June 25 (AP).—President Roosevelt, saying he would not recognize the United Mine Workers' October 31 deadline for continued coal production, said today that many people seem to forget the United States is at war and the life of the country is at stake.

The President's grim reminder at a press conference that a prolonged stoppage of coal production could throttle the war effort came against the background of those other developments:

1. A spread of absenteeism in the Pennsylvania coal fields that had some 145,000 of the state's 200,000 miners idle. Pickets were attempting, too, to shut down other mines. A survey of all major coal mining indicated about half of the 521,000 miners were still out of the pits. Union leaders said they had sent out organizers to try to get the men back to work on Monday, and it appeared the opening of the mines then would furnish the crucial test of whether the miners will accept the back-to-work order adopted Tuesday by the union's policy committee.

CONTROVERSY DEVELOPS

2. An apparent sharp controversy within the administration over whether disciplinary action should be attempted against the United Mine Workers. The War Labor Board took to War Mobilization Director James F. Byrnes a request that the Government compel the U.M.W. to sign a contract, as ordered by the W.L.B., or punish it for refusing. On the other hand, Interior Secretary Harold Ickes, the Federal boss of the mines, said he knew of no way to make any "private individual or group" sign an agreement.

3. A conference of Ickes with some thirty executives of major mines on the question of extending his nominal control of the mines to active management in anticipation that the Government will have to operate them for a "considerable period."

4. Closing of five additional blast furnaces in the Pittsburgh area by United States Steel Corporation. This brought to ten the number down and officials said they were considering whether further curtailment would be necessary.

There was no immediate direct comment from the White House on the W.L.B.'s request for enforcement of its order that the U.M.W. sign a contract with the operators at the old terms plus concessions of about [illegible] a day.

In his brief press conference discussion, however, President Roosevelt left no doubt that in his own mind all other questions are secondary to one hard fact:

Coal must be mined if the United States is not to meet with disaster. He said it must be done some way, that the country is at war and has got to have coal. John L. Lewis, U.M.W. president, and the union policy committee made the back-to-work order contingent upon continued Government operation of the mines. Earlier Lewis had denounced the contract proposed by the W.L.B. as an "infamous, yellow dog" one.

Air Cadets Have Interesting Camp At Air Station

BY AIR CADET FRED MORRIS

Nearly 250 Air Cadets returned Thursday from an eight-day stay, under canvas, at a West Coast airport. The cadets hailed from all parts of British Columbia, thirty-nine of them being from Victoria.

The cadets arrived in camp in the late afternoon of Wednesday, June 16, and after a roll call proceeded to the mess on the R.C.A.F. station for supper. That evening the entire cadet body was divided into ten flights of about twenty-three each. These flights were named after famous Allied fighting planes, their names being Hurricane Red, Hurricane Blue, Spitfire Red, Spitfire Blue, Beaufighter Red, Beaufighter Blue, Lightning Red, Lightning Blue, Kittyhawk Red and Kittyhawk Blue. The flights were each under the command of a cadet warrant officer, first class.

The cadets were housed in twelve tents, each sheltering twenty boys in double-tiered spring beds. An Air Cadet warrant officer was also in charge of each tent. When the boys had been assigned to their tents they were all issued with two sheets, three blankets and a pillow case. The beds had to be made hospital style, which caused some of the cadets considerable trouble. As is usually the case, most of the boys experienced quite some difficulty in getting to sleep the first night.

The first morning was taken up with medical inspections and that afternoon the cadets were given a welcoming address by the commanding officer; talks by senior officers on their overseas experience in this war, and a lecture on security intelligence. That night those cadets who wished to do so had the opportunity of attending the regular Thursday night movie put on by the Y.M.C.A. in the recreation hall for the entertainment of the men at the station.

ATTEND MANY LECTURES

During the following week the cadets attended, by flights, armament, photography, meteorology and flying control lectures. Besides these lectures they spent a considerable time at maintenance, where they had the opportunity of going through many types of aircraft. The cadets were each given the chance of firing twenty-five rounds with a machine gun and five rounds with a rifle on the armament range.

When the boys visited the marine section they were given rides in crash boats, motor dinghies and some of them had the opportunity of steering a fuel barge, which really is a small tender used for refueling flying boats. The cadets visited the R.A.F. station, each spending what amounted to a whole day there. While there they saw instructive movies, attended synthetic training lectures and visited hangers. Each cadet had drill periods and took his turn at kitchen and camp fatigues.

On the morning of Sunday, June 20, the cadets attended either the Roman Catholic or the Protestant church parade.

INSPECTED BY COMMANDING OFFICER

On Wednesday afternoon last the commanding officer of the air station inspected the cadets and took the salute in the march past. Following this inspection the cadets returned to camp and had a sports programme. The officers of both the R.A.F. and the R.C.A.F. stations subscribed $30 to buy prizes for the winners of the sports meets in this and the other two camps that will follow immediately after it. Wednesday evening was spent in a sing-song, presentation of the sports prizes, and talks by the camp officers and N.C.O.'s.

Thursday morning the cadets handed in the blankets, sheets, etc., with which they had been issued and cleaned up the camp. Immediately after lunch the boys, filled with joy at the thought of home but sorry to leave the camp and the good times they had had there, returned to their home cities.

The camp was really a great success and much of this was due to the great co-operation given to the camp by both the R.A.F. and the R.C.A.F. The boys were purposely given some amount of fatigue work to do to show them that the air force is not all glamour. During the entire stay at camp the food was nothing but the best. Although some of the boys did not seem to realize it, the discipline they got at the camp did them much good.

Last opportunity. Today, till 9 p.m. Roses Flower Show, Crystal Garden. ***

Hand in Church Copy Wednesday

AS next Thursday is a public holiday, Dominion Day, notices for the church page, which will be published next week as usual on Saturday, should be turned in to the church editor on Wednesday next.

Make Plans for Election After War in Britain

LONDON, June 25 (CP).—The Government has announced plans for a postwar general election—the first since 1935—in which persons serving in the armed forces will be enabled to vote by mail or proxy, a practice not permitted at the present time.

Herbert Morrison, Minister of Home Security, told the House of Commons that the Government intended to introduce legislation which would enable any person who has reached twenty-one to vote.

At present hundreds of thousands of adults in Britain are not eligible to vote because the register of voters has not been revised since the beginning of the war and no provision has been made for voting by those in the armed forces who are absent from home.

Wartime elections have been held only to fill vacancies in Parliament caused by deaths or resignations.

Receives Wings

SASKATOON, Sask., June 25 (CP).—At the wings parade today at No. 4 Service Flying Training School, R.C.A.F., graduating pilots included J. J. Asher, Patricia Bay.

Salvation Army

VICTORIA CITADEL CORPS

The meetings will be held in the temporary hall, 722 Johnson Street. Major McInnes will speak at the holiness meeting at 11 o'clock, and Mrs. Major McInnes will be the speaker at the salvation meeting at 7:30 p.m.

VICTORIA WEST CORPS

Major and Mrs. R. Fullerton will lead the meetings at the Catherine Street Hall, commencing at 11 and 7:30 o'clock.

MOTH PROOF
VAULTED
STORAGE
for Your Furs

NEW ★ G-8166
METHOD

For Appointment Phone E 8014
Joseph Rose
OPTOMETRIST
At Rose's, Ltd. 1317 Douglas St.

DIGGON-HIBBEN LTD
AIRPLANE PHOTOS
Authentic photographic reproductions beautifully printed on heavy coated paper.
18 British, 14 U.S.A., 12 German, 2 Italian.
Each Photo, 5 x 2¼ Inches
Best of All Airplane Pictorials. Only 50c. Hurry.

"SEE HERE, PRIVATE HARGROVE"
Funniest Book of the War. Now only $1.49

DIGGONISM: In the war against reality man has but one weapon—imagination

DIGGON'S
1200 BLOCK - GOVT. ST.

• Everything Is Crowded •
EXCEPT YOUR OWN HOME
CJVI
Invites You to Enjoy an Evening at Home Tonight . . .
Listening to These Outstanding Programs:
6:00—Buckingham Newsreel and Sportscast.
6:15—Serenade for Strings.
6:30—Dinner Dance.
7:00—Saturday Night in Britain.
8:00—Summer Serenade.
8:30—Cavalcade of Familiar Melody.
9:00—Dancing Party.
10:30—News.
10:45—Words and Music.
WITH NEWS FLASHES EVERY HOUR ON THE HOUR
CJVI ANY TIME ALL THE TIME 1480

Sunday Church Services in Victoria

Anglican

CHRIST CHURCH CATHEDRAL

The Holy Communion will be celebrated at 8 a.m. and 9:30 a.m. Very Rev. S. H. Elliott, Dean of Columbia, will preach at Matins at 11 a.m. and again at Evensong at 7:30 p.m. Members of the forces and their friends are invited to be the guests of the A.Y.P.A. at a social hour in the Memorial Hall after the evening service.

ST. BARNABAS'

The services will be as follows: Holy Communion, 8 a.m.; sung Eucharist, 11 a.m., and Evensong, 7:30 p.m. During July, Rev. F. W. Dagliah, of St. Nicholas' Church, Vancouver, will be in charge of the services.

ST. MARY'S

The services will be as follows: Celebration of the Holy Communion, 8 a.m.; the annual flower service at 9:30 a.m. and immediately after the flowers will be taken to those known to be ill in the parish and to the Jubilee Hospital; Matins and sermon at 11 a.m., and Evensong with sermon at 7 p.m. The rector, Archdeacon A. E. deL. Nunns, will preach at all services.

ST. JOHN'S

The Women's Auxiliaries to the active service forces will be present at the morning service, when the rector, Rev. George Biddle, will speak on "This Good Work." The evening preacher will be Rev. O. L. Jull, the rural dean of Victoria. Holy Communion will be celebrated at 8 a.m. and the organ recital by Ian Galliford will take place at 7:10 p.m. Members of the forces and young people are invited to a "Fellowship Hour," which will be held after the evening service.

St. Alban's—Rev. F. C. Comley. Holy Communion, 8 a.m.; family service, 11 a.m.; Evensong, 7 p.m.; preacher, Ven. Archdeacon Robert Connell.

View Royal, Four Mile House—Rev. K. L. Sandercock. Evensong, 3 p.m.; preacher, Rev. Michael Coleman.

Holy Trinity Church, Patricia Bay—Shortened Matins and Holy Eucharist, 11 a.m.; Rev. F. C. Comley.

St. Mary's Metchosin—Rev. H. M. Bolton. Holy Communion, 9 a.m.; Evening Prayer, 3 p.m.

St. Andrew's Church, Sidney—Holy Communion, 8 a.m.; Evensong, 7 p.m.; Rev. F. C. Comley.

St. Mark's, Boleskine Road—Rev. O. L. Jull. Holy Communion, 8 a.m.; service for young and old, 11 a.m.; Evensong, 7 p.m.; preacher, Rev. George Biddle.

St. Columba, Strawberry Vale—Rev. Canon H. V. Hitchcox. Holy Communion, 9:30 a.m.; Evensong and sermon, 7:30 p.m.

Holy Trinity, Sooke—Rev. H. M. Bolton. Holy Communion, 11 a.m.

St. George's, Cadboro Bay—Rt. Rev. T. Jenkins. Holy Communion, 8 a.m.; Rev. Michael Coleman; children's service, 10:30 a.m.; Evensong, 7:30 p.m.

St. John's, Colwood—Rev. G. H. Greenhalgh. Holy Communion, 8 a.m.; Evening Prayer, thirtieth anniversary of St. John's Church; Bishop H. E. Sexton, preacher, 7 p.m.

St. Luke's, Cedar Hill—Rev. Frederic Pike. Holy Communion, 8 a.m.; Matins, 11 a.m.; Evensong, 7:30 p.m.

St. Matthias', Gonzales—Rev. E. G. Burges-Browne. Holy Communion, 8 a.m.; holy confirmation by Lord Bishop of the diocese, 11 a.m.; Evensong and sermon, 7:30 p.m.

St. Martin's-in-the-Fields, Obed Avenue—Rev. K. L. Sandercock. Holy Communion, 11 a.m.; Evensong, 7:30 p.m.; Rev. Michael Coleman will preach at both services.

St. Matthew's, Langford—Rev. G. H. Greenhalgh. Morning Prayer and sermon, 11 a.m.

St. Michael's, Royal Oak—Rev. Canon H. V. Hitchcox. Holy Communion, 8 a.m.; Matins and sermon, 11 a.m.

St. Paul's, Esquimalt—Holy Communion, 8 a.m.; Matins and sermon, 11 a.m.; Evensong and sermon, 7:30 p.m.

St. Saviour's—Rev. A. E. Lord. Holy Communion, 8 a.m.; choral Eucharist, 11 a.m.; Evensong and sermon, 7 p.m.

St. Stephen's, Mount Newton—Rev. W. N. Turner. Holy Communion, 8:30 a.m.; Matins and sermon, 11:30 a.m.; preacher, Rev. F. C. Comley.

Baptist

FIRST

Rev. G. A. Reynolds will speak at the morning service on "The Danger of Stagnation—The Necessity of Life's Changes," while his evening sermon will be "Security in Expansion." The soloist will be James Dinsmore. A "Fellowship Hour" will follow the evening service, when men and women in uniform are invited.

CENTRAL

"I Was in Greece When Hitler Came—Thirteen Months of Nazi Hell—Soul-Stirring Incidents of Divine Care," will be the story told by Rev. K. Paul Yphantis, who escaped from "the land of the living dead," on Sunday at 7:30 p.m., and Tuesday night at 8 o'clock. At the morning service the pastor, Dr. J. B. Rowell, will speak on the Scripture, "He laid His hands upon a few sick folk and healed them."

EMMANUEL

Rev. Wilfred L. McKay will preach in the morning on the topic "The Onturned Cake," while in the evening he will continue the series of sermons on "The Seven Churches of Asia," the second message being "The Wealthy Church."

DOUGLAS

At the morning service, Mrs. Clarence McColl will present a report of the recent British Columbia Baptist Association, which was held in Vancouver. Duncan Burden will be the guest speaker at the evening worship.

Colwood Church to Mark Anniversary

The Anglican Church of St. John the Baptist, Colwood, will celebrate its thirtieth anniversary tomorrow at the evening service, when Right Rev. H. E. Sexton, bishop of the diocese of British Columbia, will officiate.

Five years ago Bishop Sexton officiated at the twenty-fifth anniversary celebration during the incumbency of Rev. R. E. M. Yerburgh. From the joint parishes of St. John the Baptist, Colwood, and St. Matthew's, Langford, have as their vicar Rev. G. H. Greenhalgh.

Old-times of the Colwood district will remember that for some time prior to 1913 services were held by the late Canon Baugh-Allen, of Esquimalt, and others in an old Presbyterian church situated in the Pioneer Cemetery, near the site of the present church. The land for the present site was donated by the late Alfred Peatt, and Mrs. R. Dunsmuir was a generous patron until the time of her death.

After the district had been canvassed by Canon Baugh-Allen, Rev. H. B. Hadlow, assisted by Rev. H. Pearson, was sent to be in charge of the Colwood-Langford parish and the Colwood church was built thirty years ago.

Rev. Arthur Wells succeeded Mr. Hadlow and after his death, Mr. Pearson returned as vicar. Following were Rev. H. B. Allen, Rev. H. S. Payne, Rev. A. L. Nixon, Rev. A. Acheson-Lyle, Rev. R. E. M. Yerburgh and Rev. P. J. Disney, who is now in Vancouver.

Spiritualist

FIRST

At 7:30 p.m. Rev. Elsie Milne will be the speaker, choosing as her subject, "The Better Land." At the close of her address, flower messages will be given.

OPEN DOOR

Rev. Walter Holder will be the speaker at the 7:30 p.m. service, when his subject will be "Try to Love." Messages will be given by Rev. B. Benny, of Vancouver, at the close of the service.

Other Denominations

CHRISTIAN SCIENCE

"Christian Science" will be the subject of the lesson-sermon in all Churches of Christ, Scientist. The golden text will be: "Arise, shine; for thy light is come, and the glory of the Lord is risen upon thee" (Isaiah lx. 1).

GRACE LUTHERAN

At the 11 a.m. service, the sermon subject will be "Revaluation of Parables." Pastor Jansen will speak in the evening at 7:30 o'clock on the theme, "The Torment of the Lost."

TRUTH CENTRE

"I Will Fear No Evil" will be the morning message of Rev. E. M. Smiley, while in the evening her topic will be "For They Be Brethren." Soloists for the day will be Mrs. E. Ridgway, Miss Margaret Freeman and Bert Anderson.

ABSOLUTE SCIENCE

The service will take place in Room B, Campbell Building, at 11 a.m. Subject of the lecture will be "Seeing Face to Face." In the evening at 7:30 o'clock, the message will be entitled "True Consciousness."

EMPIRE MINISTRY

The guest speaker at the Crystal Garden at 7:15 p.m. will be J. W. Parker, of Vancouver, well known British-Israel lecturer. N. Y. Cross will lead the singing.

EVANGELICAL

"What and Where Is Heaven?" This is the theme for the free Bible lecture to be given by Evangelist G. O. Adams at 7:15 p.m. in the Chamber of Commerce auditorium. There will be community singing and beautiful screen pictures to illustrate the lecture.

GOSPEL TABERNACLE

Rev. K. Paul Yphantis, who spent thirteen months in Greece under Hitler rule will tell of conditions both physical and spiritual in that land, on Sunday morning, at 11 o'clock, and on Monday, at 8 p.m. Rev. T. J. McCrossan, of Seattle, noted Bible teacher and author, will be the speaker on Sunday night, at 7:30 o'clock.

CHURCH NOTICES

CHRISTADELPHIAN

Christadelphian, Shrine Hall, View Street. Sunday morning at 11.

Christadelphian, Orange Hall, Courtney Street. Morning service, 11; lecture, 7:30, subject, "Prophecy and the Nations." All welcome.

GOSPEL HALLS

Bethesda Hall, corner Oak Bay Avenue and Davie Street. Sunday: Lord's Supper, 11; Sunday school, 3 p.m.; Gospel service, 7:30 p.m.; speaker, Staff Sergeant M. Martin. Wednesday, prayer and Bible study, 7:45 p.m.

Oaklands Gospel Hall, 2811 Cedar Hill Road. Sunday: 9:30 a.m., Sunday school, 10 a.m., Bible classes; 11 a.m., worship, Breaking of Bread; 7:30 p.m., Gospel service, speaker, Mr. L. B. Rainey, Dallas, Texas.

LATTER-DAY SAINTS

Church of Jesus Christ of Latter-Day Saints (Mormon), 625 Fort Street. Sunday services, 10 a.m. and 7:30 p.m.

LUTHERAN

Grace English Lutheran, Blanshard and Queens. Service, Sundays, 11 a.m., 7:30 p.m. Sunday school, 10 a.m. Rev. T. A. Jansen.

Divine worship, 11 a.m. every Sunday, Graham at Hillside. Rev. W. P. Dowling, B.D., pastor.

SALVATION ARMY

Salvation Army Citadel, Broad Street. Sunday, 11 and 7:30. Sunday school, 3. Thursday and Saturday nights, 8. Major and Mrs. Allen McInnes.

Salvation Army, Victoria West Hall, Catherine and Edwards Streets. Sunday, 11 and 7:30. Sunday school, 2:30. Thursday, 8. Captain and Mrs. Frank Pierce.

SPIRITUALIST

First Spiritualist Church, Sons of England Hall, 1316 Broad Street, at 7:30 p.m.; speaker, Rev. Elsie Milne. Flower messages.

Open Door Spiritualist Church, 716 Cormorant Street, 7:30 p.m. Address, Rev. Walter Holder; messages by Rev. B. Benny, of Vancouver. Monday, 7:30, trance message circle.

United

FIRST

Rev. Dr. Hugh A. McLeod will be the speaker at both services. In the morning his sermon topic will be "Streams in the Desert," while at night he will discuss the query, "What About Fatalism?"

METROPOLITAN

[illegible] per will be celebrated at the morning and evening services. "The Heroism of Abandon" is the theme of Rev. Dr. A. E. Whitehouse's sermon in the morning, and in the evening he will preach on "Lest We Forget." Miss Grace Adams will be the soloist. At the close of the evening service a "Fellowship Hour" will be held in the schoolroom for men and women of the services and young people.

OAK BAY

Farewell messages will be preached by Rev. F. R. G. Dredge, who is taking over the pastorate of the United Church at Salmon Arm. In the morning he will speak on the topic "I Press On," and in the evening his message will be entitled "Christ, the Maker of Men." Mrs. Buxton will be the soloist.

ST. AIDAN'S

Rev. T. G. Griffiths will preach at both services. The sacrament of the Lord's Supper will be administered at the close of both morning and evening services.

CENTENNIAL

The morning subject of Rev. John Turner will be "The Eternal Triangle," while in the evening he will discuss the topic, "The Eagle's Nest." The soloists for the day will be Mrs. F. Hall and Mrs. E. Swetnam.

FAIRFIELD

"The Deeper Meaning of the World Struggle" will be the theme of Rev. Dr. W. J. Sipprel's morning address, while in the evening he will speak on "Through Trouble Into Hope." Soloists for the day will be Misses Margaret Husband and Rosemary Darvill and Robert Husband.

BELMONT

The sacrament of the Lord's Supper will be observed at the close of both morning and evening services. The morning sermon subject will be "Making a Righteous World," while at night Rev. H. W. Kerley will preach on "At the Table of Our Lord." A. J. Collett will be the soloist.

VICTORIA WEST

The morning service will be conducted by Rev. J. C. Jackson, who will preach the sermon. The Sunday school, under Gordon Mitchell, will hold its closing session of the season at 9:45 a.m.

JAMES BAY

Rev. J. C. Jackson will be the preacher at the evening worship, taking as his text "The Endurance of Jesus." The soloist will be Mrs. Youson.

SOUTH SAANICH

The morning service at 11:15 o'clock will be conducted by L.A.C. Arthur Hickling, of the R.A.F.

ST. PAUL'S, SIDNEY

Evening worship will be held at 7:30 o'clock, when the preacher will be L.A.C. Hickling, of the R.A.F.

OAKLANDS

At the service at 7:30 p.m. the special preacher will be Rev. F. W. Anderson, visiting pastor of First United Church.

Presbyterian

ST. ANDREW'S

Rev. J. Lewis W. McLean will conduct services and preach twice. His morning message will be entitled "Victory Garden," and at night his sermon will be on "The Eyes of the Lord." Soloists for the day will be Mrs. J. V. Meston and Mrs. J. H. Ratcliffe. Visitors, members of the forces and friends are invited to these services.

GORGE

Rev. T. H. McAllister will occupy his pulpit after an absence of four Sundays, during which he attended the General Assembly meeting in Hamilton. The soloists for the day will be Misses Alice Foster and Myrtle Corkle and Douglas Park.

KNOX, SOOKE

Services will be conducted at 11 a.m. and 7:30 p.m.

ST. PAUL'S

Rev. Iver McIver, of Nanaimo, will be the guest preacher at the morning and evening services.

British-Israel

MIDDLETON GUILD

"St. Paul in Rome and in Britain—Greatness of Britain and War With Rome," will be the subject of the address to be given by E. E. Richards on Monday at 8 o'clock in the Royal Bank Hall, Fort and Cook Streets, with an interesting collection of lantern views on the screen.

VICTORIA ASSOCIATION

A service of prayer and intercession will be held by the Victoria British-Israel Association on Tuesday at 8 p.m. in the lower hall, First Baptist Church, and an invitation is extended to the public. The service will be followed by a meeting of the committee.

The Sabbath in its best sense is a reinforcement of the good and great that is in us. Let us reopen the matter and "remember the Sabbath day to keep it holy."

Anglican Services

Christ Church Cathedral

FIRST SUNDAY AFTER TRINITY
Holy Communion
8 A.M. and 9.30 A.M.
Matins—11 A.M.
Preacher: THE DEAN
Evensong—7:30 P.M.
Preacher: THE DEAN

ST. MARY'S

Oak Bay
Holy Communion at 8 A.M.
Annual Flower Service at 9:30 A.M.
Matins and Sermon at 11 A.M.
Evensong With Sermon at 7 P.M.
Rector: Archdeacon A. E. de L. Nunns

ST. BARNABAS'

Cook Street and Caledonia Avenue
Holy Communion—8 A.M.
Sung Eucharist—11 A.M.
Evensong—7:30 P.M.

ST JOHN'S

Quadra, Near Pandora
Rev. George Biddle, L.Th., Rector
8 A.M.—Holy Communion
11 A.M.—"THIS GOOD WORK"
Preacher: THE RECTOR
The Women's Auxiliaries to the Active Forces Will Parade
7:30 P.M.—Evening Service
Preacher: THE RURAL DEAN
7:10 P.M.—Organ Recital, Ian Galliford
Men and Women of the Forces Invited to Fellowship Hour After Evensong

ST SAVIOUR'S

SUNDAY, JUNE 27, 1943
8 A.M.—Holy Communion
11 A.M.—Choral Eucharist
7 P.M.—Evensong
11 A.M.—Sunday School
WEDNESDAY
Boys' Confirmation Class—7 P.M.
THURSDAY
Girls' Confirmation Class—7 P.M.
FRIDAY
Adults' Confirmation Class—7 P.M.
Alfred E. Lord, Incumbent

The Church of Our Lord

Corner Humboldt and Blanshard Streets
Rev. E. V. Bird — Phone E 8032
SUNDAY SCHOOL
9:45 A.M.—Juniors, Seniors, Bible Class
11 A.M.—Primary
SERVICES
11 A.M.—Matins - Sermon—The Rector
7:30 P.M.—Evensong
Preacher: Rev. T. Laundy

St. Andrew's Presbyterian Church

Douglas Street at Broughton
Minister: Rev. J. L. W. McLean, M.A.
11 A.M.—"VICTORY GARDEN"
7:30 P.M.—"THE EYES OF THE LORD"
We Welcome Visitors

GLAD TIDINGS TABERNACLE

917 North Park St. (P.A.O.C.)
E. W. Robinson, Pastor
9:45 A.M.—Sunday School
11 A.M.
"PRODUCING SPIRITUAL FRUIT"
7:30 P.M.
"THE CRIME OF BEING YOUNG"
Special Message for Young People. COME
A CHURCH WHERE YOUNG PEOPLE ARE RELIGIOUSLY HAPPY

First United Church

Corner Quadra and Balmoral
Rev. Hugh A. McLeod, M.A., D.D., Minister; Rev. F. W. Anderson, M.A., Visiting Pastor; Miss Pearl Willows, B.A., Deaconess
11 A.M.—"STREAMS IN THE DESERT"
7:30 P.M.
"WHAT ABOUT FATALISM?"
The Minister at Both Services

CENTENNIAL UNITED CHURCH

Gorge Road and Government Street
Pastor: Rev. John Turner
11 A.M.—"THE ETERNAL TRIANGLE"
7:30 P.M.—"THE EAGLE'S NEST"
Choral Music
Sunday School—9:45 A.M.

Fairfield United Church

(Five Points)
Pastor: Rev. Dr. W. J. Sipprell
11 A.M.—"THE DEEPER MEANING OF THE WORLD STRUGGLE"
7:30 P.M.
"THROUGH TROUBLE INTO HOPE"

Oak Bay United Church

Corner Granite and Mitchell Streets
11 A.M.—Public Worship
"I PRESS ON"
7:30 P.M.—Public Worship
"JESUS, THE MAKER OF MEN"
Minister: Rev. F. R. G. Dredge, M.A.

METROPCLITAN UNITED CHURCH

Cor. Pandora Avenue and Quadra Street—Pastor: Rev. A. E. Whitehouse, B.D., D.D.
Communion Service Will Be Celebrated at Close of Each Service
11 A.M.—"THE HEROISM OF ABANDON" 7:30 P.M.—"LEST WE FORGET"
Dr. Whitehouse Will Preach at Both Services
9:45 A.M.—Church School—Intermediate and Senior
11 A.M.—Church School—Junior - Beginners - Primary
A "Fellowship Hour" for Men and Women of the Services and Young People Will Be Held at the Close of the Evening Service in the Schoolroom—Refreshments

ROYAL BANK HALL, FORT AND COOK STREETS
MONDAY, JUNE 28, 8 P.M., E. E. RICHARDS Will Speak on
"St. Paul in Rome and in Britain"
"GREATNESS OF ANCIENT BRITAIN—WAR WITH ROME"
Lantern Slide Views on the Screen
Bookroom and Lending Library: Winch Building, 640 Fort Street

Victoria Truth Centre

724 Fort Street
Rev. Emma M. Smiley, Minister
Sunday—11 A.M., "I WILL FEAR NO EVIL"
Sunday—11 A.M., Sunday School
Sunday—7:30 P.M., "FOR WE BE BRETHREN"
Tuesday—3 P.M., Healing Service
Tuesday—8 P.M., Young People's Society
Friday—8 P.M., Men's Club
ALL ARE WELCOME

British-Israel World Federation

(CANADA)
TUESDAY, JUNE 29 — 8 P.M.
Lower Hall, First Baptist Church
SERVICE OF PRAYER
PRAISE and THANKSGIVING
ALL WELCOME
Headquarters and Bookroom:
708 Cormorant Street — Phone E 8225

The First Baptist Church

Quadra and Mason Street
Minister: Rev. G. A. Reynolds
11 A.M.—"THE NECESSITY OF LIFE'S CHANGES"
7:30 P.M.
"SECURITY IN EXPANSION"
Fellowship Hour Follows the Evening Service

First Church of Christ Scientist

Chambers St. and Pandora Ave.
This Church is a Branch of The Mother Church, The First Church of Christ, Scientist, in Boston, Massachusetts
Sunday Services—11 a.m., 7:30 p.m.
Subject
"CHRISTIAN SCIENCE"
Sunday School, 9:45 and 11
TESTIMONIAL MEETING
WEDNESDAY, 8 P.M.
The Public is invited to use the Christian Science Reading-room and Lending Library at 512 Scollard Building, 1207 Douglas Street
ALL ARE WELCOME

Gospel Tabernacle

Christian and Missionary Alliance
Yates Street, Near Cook
Rev. Frederic M. Landis, Pastor
Speaker: SUNDAY, 11 A.M. and MONDAY, 8 P.M.
REV. K. PAUL YPHANTIS
"I WAS IN GREECE WHEN HITLER CAME"
First American family to escape from the land of the living dead. Experienced thirteen months of unspeakable Nazi horrors. You cannot afford to miss hearing this missionary lecturer.
Speaker Sunday, 7:30 P.M.
REV. T. J. McCROSSAN
Noted Bible Teacher, Author
Welcome! Bring a Friend to These Extraordinary Services

CENTRAL BAPTIST

PANDORA AVENUE
Pastor
J. B. ROWELL
11 A.M.—"HE LAID HIS HANDS UPON A FEW SICK FOLK, AND HEALED THEM"
SUNDAY NIGHT AT 7:30, TUESDAY AT 8
"I Was in Greece When Hitler Came"
REV. K. PAUL YPHANTIS
Missionary Evangelist With a Fresh Spiritual Message, Experienced 13 Months in Nazi Hell, An Eyewitness of Horrifying Scenes on the Streets of Athens, Brings Soul-Stirring Incidents of Divine Care
SUNDAY NIGHT, TUESDAY NIGHT—BRING YOUR FRIENDS

EMPIRE MINISTRY

CRYSTAL GARDEN, 7:15 P.M., SUNDAY, JUNE 27
Speaker: MR. J. W. PARKER — Subject
"MOUNTAIN TOPS OF TIME"
Pianist: Miss E. James — Soloist: Mrs. W. H. Foote

THE EVANGELISTIC CENTRE

735 PANDORA AVENUE (APOSTOLIC)
SUNDAY, 7:30 P.M.
GOD'S ANSWER AND SOLUTION TO DR. T. T. SHIELD'S PROBLEM
Hear this spirit-inspired message on a question that concerns all
Sunday School Bible Class, 10 A.M. Morning Devotion, 11 A.M.
Week Nights: Tuesday and Friday at 8 P.M. Pastor, Evangelist C. E. Kingsfield

Social and Personal

Miss Gertrude Baier, Vancouver, is visiting Mrs. R. Fraser, Dunford Road, Langford.

* * *

Miss Laura French, Anaconda, Mon., is visiting Mr. and Mrs. A. D. Lann, 644 Linden Avenue.

* * *

Mrs. M. W. Ducat, Victoria, is a guest at the Royal Anne Hotel, Kelowna, B.C.

* * *

Mrs. Currie, who has been the guest of her sister, Mrs. H. Pike, Millstream Road, Langford, has returned to her home in Ladysmith.

* * *

Miss Isabelle Turgeon is spending the week-end in Vancouver, visiting her parents, Mr. and Mrs. J. G. Turgeon, West 15th Avenue.

* * *

Miss Verna Taylor has arrived from Vancouver to spend the Summer with her father, Mr. Frank J. Taylor, "Stranghome," Langford.

* * *

Mrs. B. B. Harvey, of Kelowna, B.C., is spending a month's holiday visiting Vancouver, Victoria and Seattle.

* * *

Miss Norma Brenen, Craigflower Road, will have as her guest for a few days Miss Jean Tamkin, who is arriving from Vancouver today.

* * *

Mr. and Mrs. A. Cullen, Quadra Street, have as their guest Miss Ruth Geddes who will return to her home in Vancouver on Monday.

* * *

Mrs. E. Gordon Elgood and her daughter, Miss Doreen Elgood, of Vancouver, are spending some time in Victoria, guests at the Empress Hotel.

* * *

Mrs. W. McTavish, View Royal, has visiting her for the Summer her daughter, Mrs. W. E. Riddell, Montreal, who is accompanied by her two sons, Neill and Ronald.

* * *

Mrs. H. C. Rae will leave shortly for her home in Toronto after spending some time in Victoria, latterly as the guest of Cmdr. K. G. B. Ketchum, of the Royal Naval College, and Mrs. Ketchum at their home on Sooke Road.

Mrs. Morach Hobbs Fernie has left Vancouver for Toronto where she will spend some time before going to England to take up war work. Mrs. Fernie is a frequent visitor in Victoria and she has a wide circle of friends.

* * *

Lady Swettenham was hostess at a dinner party at the Empress Hotel, where she resides, on Thursday evening when her guests were Mrs. H. R. Beaven, Mrs. J. Musgrave, Mrs. Grieg, Sir Henry Drayton and Mr. Duff Robertson.

* * *

Mrs. Kathryn Barr, Berkeley, Cal., and her young son, Larry, is coming to visit her mother, Mrs. C. W. Bradshaw, at her Summer home at Cordova Bay, and arrives here on Sunday. She will be accompanied by Mrs. E. Cowan, Berkeley.

* * *

Second-Lieutenant Stanley R. Casey, who recently completed a course at Gordon Head, O.T.C., is now receiving further training at Calgary. En route to that city he visited his parents, Mr. and Mrs. F. E. Casey, Knouff Lake, near Kamloops, B.C.

* * *

Miss Megan Hughes, now of Vancouver and formerly of Victoria, has been spending a few days in the capital visiting friends, and leaves this afternoon for the Mainland. On July 3 she will leave for Boston, Mass., where she will make her future home.

* * *

On the eve of leaving to be married, Miss Ruth Rawlings was the recipient of a handsome coffee table presented on behalf of her fellow employees of the grocery department of the Hudson's Bay Company by Mr. F. Walton, manager. A card of good wishes containing a satin ribbon streamer with all the names of her friends inscribed was attached to the gift.

* * *

The congregation of the First United Church at Kelowna, B.C., held a farewell reception for Dr. and Mrs. W. W. McPherson on Friday [illegible] to their departure for Victoria at the end of the month. Dr. McPherson is assuming the duties of Rev. F. R. G. Dredge at Oak Bay United Church, owing to the retirement of the latter.

* * *

Mrs. Kenneth Barr was hostess at a supper party recently at her home on Admirals Road, when the guest of honor was Miss Mary Gleason, B.Sc., University of British Columbia. Others present included Mrs. Ruth Baldwin, Miss Ruby McKay, Miss Laura Holland, Miss Rae Kirkendale, Miss Isabel Sullivan, Mrs. Hugh Campbell, Mrs. A. I. Spurgeon, Mrs. Gwen Hughes, Miss June Smiley, Miss P. Doherty, Miss Whiteman, Miss Joy Cameron, Miss M. Wright and Mrs. F. Murtie.

* * *

Mrs. Ronald (Jane) Carton, of London, Eng., daughter of David C. Lamb, former commissioner of the Salvation Army, has arrived in Victoria with her two children, Polly and Geoffrey. The children have been attending school in Canada, having come over at the beginning of the London blitz. Mrs. Carton is the first woman editor of The London Times, and has been in the newspaper profession most of her life. They are guests at the Empress Hotel.

* * *

Among recruits recently enlisted in the R.C.A.F. (W.D.) and now en route to Rockcliffe, Ont., for training, are Miss Barbara Marie Bailey, daughter of Mr. and Mrs. C. B. Bailey, 1150 Roslyn Road, who was employed as a rivet passer at the V.M.D. shipyards, and a member of the Women's Ambulance Corps; Mrs. D. A. Clarke, daughter of Mr. and Mrs. W. B. Oakley, 2507 Epworth Street; and Miss Delores Beryl Norman, daughter of Mrs. J. H. Norman, 336 Beckley Avenue. Prior to enlistment, Mrs. Clarke was engraver in the stationery department at David Spencer's Ltd., and her husband is in the Canadian army overseas.

* * *

Honoring Miss Louise Noble prior to her marriage, Miss Jean Roberts entertained recently at her home, 403 Young Street, when members of the teaching staff of the George Jay School gathered to express their good wishes. Cards were played, the winners being Mrs. W. McMichael and Miss D. Albhouse. A buffet supper was served from a beautifully appointed table centred with a Dresden candelabra holding pastel candles. On behalf of the assembled guests, Mr. W. McMichael presented Miss Noble with a gift. Others present were Captain and Mrs. W. Brown, Misses D. Albhouse, C. Harris, D. Nicol, I. Adams, A. Stewart, P. Burnett, K. Roberts, Mr. and Mrs. T. D. Roberts, Miss Armstrong and Mr. and Mrs. H. H. Jones (Vancouver).

* * *

Miss Thelma Reynolds and Miss Alison Woodward were joint hostesses at the home of the former, 1265 Montrose Avenue, on Thursday evening at a linen shower given in honor of Miss Eleanor Woodward, a July bride-elect. A corsage bouquet of carnations was presented to the honoree on her arrival and also to her mother, Mrs. W. Woodward. The gifts were presented in a decorated linen basket, featuring shades of blue and white. Games were played, the winners being the Misses Dolly and Gwen Price and Florence Slade. Other guests were Mrs. H. Nichols, Mrs. W. Sims, Mrs. T. Woods, Mrs. F. Reynolds and Misses Beulah Wilson, Mary Macfarlane, Marie Pledger, Eileen Wilkinson, Betty Muirhead, Avril Muirhead, Joyce Hopkins, H. Viner, L. Strangman, Alison, Racheal, Joyce and Winnifred Woodward and Thelma Reynolds.

Airwomen Overseas, in Eastern Canada, and in B.C.

—R.C.A.F. Photo

FROM the Western Coast of Canada five girls went to England to join the W.A.A.F.'s and here they are broadcasting to their own home towns. Left to right: S.O. A. K. Martine, Victoria; A.S.O. E. M. Cook, Victoria; Cpl. Mary Harper, Kamloops; L.A.C. W. Wyatt, West Vancouver; and Cpl. D. Paynter, West Bank, B.C.

—R.C.A.F. Photo

LUCKY dog! The mascot of Mont Joli Bombing and Gunnery School is decked out for a special occasion by one of the R.C.A.F. (W.D.), who seems to have more ribbon than puppy on her hands.

—Photo by Meyers

A.S.O. VALERIE ROBINSON

Who has just returned to Victoria after spending a week with her parents, Capt. and Mrs. M. C. Robinson, Angus Drive, Vancouver. She is the daughter of Capt. Robinson, head of the National Institute for the Blind, and a member of the Fourandex Veterans' Association.

Queen Charlotte Islands to Have Hostess House

The Queen Charlotte Islands are somewhat off the beaten track so far as the average British Columbian is concerned, but they are, in reality, the farthest western outpost of Canada's war effort and a large number of men in the Canadian services, notably in the air force, are stationed there.

As may be expected these men are isolated from the larger centres of population on the Mainland, but the comparatively few local residents of the islands are leaving no stone unturned to provide such entertainment and hospitality for the troops as lies within their power.

As an example the residents in the vicinity of Skidegate and Queen Charlotte City have recently organized with a view to providing the men of the services at Alliford Bay and other points with a hostess house, and they have appointed Mrs. E. O. Stevens, of Skidegate, president.

Plans have already been drawn and approved and appeals have been made to many interested firms and people in Vancouver and Victoria and elsewhere for funds to erect the building and for furnishings when it is completed. It is hoped to commence building operations very shortly and those who are interested are asked to send their contributions to Mrs. Stevens at Skidegate.

In addition to the men in the services who will find relaxation and entertainment at the proposed hostel there are many loggers, fishermen and construction men engaged in the war effort who, whilst they are away from their own homes and families, have no centre of recreation to which they can go.

Towards the end of last month a most successful concert party was given at the Skidegate Mission to raise funds for the Hostess House and a very useful sum was collected. A great deal more is, however, required before construction can commence. Corporal Curly Neil, R.C.A.F., formerly with Warner Bros. Studios, Hollywood, California, was master of ceremonies and he was assisted by a number of first class professional artists.

Graduating Class Entertained at P.-T.A. Banquet

The Margaret Jenkins Parent-Teacher Association entertained the 1943 graduating class at a banquet held in the library of the school, when special guests included the teaching staff of the school. John Price led the gathering in grace.

The tables were beautifully decorated in the color scheme of pink and green, the school colors. Each girl received a corsage bouquet of rosebuds and the boys a rosebud boutonniere. The teachers each received corsages of pink carnations, as also did Mrs. G. W. Pottinger, president of the Parent-Teacher Association, and Mrs. F. W. Briers, who convened the supper arrangements.

The graduation exercises were held in the auditorium at 8 o'clock to which parents and friends had been invited. The ceremony opened with the singing of "O Canada" following by the "Hymn of Thanksgiving" by the graduating class. Judy Wilks acted as chairman of the ceremony and gave a few appropriate words before introducing Jervis Gay, who gave the valedictory address. The work of the Junior Red Cross was reported on by Maureen Bray. June Cummings gave a very interesting resume of the general activities of the school and very proudly announced that the school had reached its objective of $750 in the sale of War Saving Certificates.

Judy Wilks then introduced Mrs. Pottinger who presented the Margaret Jenkins prize for proficiency to John Alexander Price; the Canadian history prize to Edward Kohse; popularity prize to John Jervis Gay; girl's sports cup to Mareen Bary and Ora Chungranes on behalf of Richmond and Hollywood teams, which tied, and the boy's sports cup to Jervis Gay on behalf of Richmond team. In closing remarks Mrs. Pottinger wished the class good luck and Godspeed through their high school years. Col. W. N. Winsby, former principal of the school, was then introduced as the guest speaker of the evening and gave the class a very interesting talk on what would be expected of them in the future. The graduating class then sang "Jerusalem" and the ceremony ended with the national anthem.

The graduating class included: William Balcom, Ernest Blaney, Maureen Bray, Bob Brown, Ora Chungranes, Joyce Collard, Patsy Corry, June Cummings, Jervis Gay, Rheta Greig, Bill Hall, Mervin Hayward, Marie-Ariel Jorre de St. Jorre, Jack Kane, Edward Kohse, Isabelle Murray, John Price, Vernon Taylor, Allen Toevs, Edward Turner, Eric Turner, Kenneth Turner, Alan Turcotte, Kenneth Wallace, Thomas Wickham, Judy Wilks.

Last opportunity. Today, till 9 p.m., Roses, Flower Show, Crystal Garden. ***

Three Dot Ranch Fete Aids W.A. Canadian Legion

A successful garden party was held at the Three Dot Ranch, Langford, the home of Mr. and Mrs. B. Deane-Freeman, on Thursday in aid of the funds of the W.A. to Prince Edward Branch, Canadian Legion.

Mrs. H. F. Jarvis opened the fete and brought greetings from Britannia Branch W.A.

Mrs. Deane-Freeman welcomed the guests; Mrs. R. Fraser managed a home-cooking stall; Mrs. M. Deane-Freeman and Mrs. W. Alsdorp, superfluity and work stall; Miss Freeman, bean contest; Mrs. A. G. Mackie, chicken dinner contest; Miss Elizabeth Deane-Freeman, picture contest and treasure hunt; Mrs. Appleby, plant and flower stall, all of which were generously patronized by the guests.

Contest winners were Mrs. H. W. McKenzie, Miss Gertrude Baier, Mrs. Hartnell, Mrs. H. Pike and Mr. Deane-Freeman.

Mrs. Deane-Freeman presided at the tea table, which was centred with a bowl of handsome antirrhinums and carnations and covered with a hand-embroidered linen cloth. Tea was convened by Mrs. M. Pimlott, Miss H. Butler and Mrs. Settle.

Parent-Teacher Associations

VICTORIA WEST

A very successful sports day was held recently at Victoria West School. Under the direction of Mr. H. S. Hurn and the teaching staff, races and novelty events entertained the children, and a "hot dog" stall attracted many customers. The house cup was won by Fraser House, and was presented by the president of the parent-teacher association, Mrs. A. Mawer. Following the sports, many of the parents were entertained at tea in the flower-decked auditorium, the girls of Grade 7 acting as hostesses. A style show was given by girls of Grade 8, who modeled the dresses the girls had made. The tea was under the direction of Miss Simpson, home economics teacher, and netted a nice sum for the Red Cross.

SCHOOL PICNIC

The Colwood School picnic was held recently at Esquimalt Lagoon. A picnic lunch and supper were enjoyed and an excellent programme of games and sports was superintended by the teachers, Miss M. Bartle and Miss D. Bancroft. The former school principal, Mr. E. Emery, was present and was given a handsome fountain pen by the pupils.

L.A. Realizes $1,594 for Hospital Funds

At the annual meeting of the Ladies' Auxiliary to St. Joseph's Hospital, held yesterday afternoon at the institution with the president, Mrs. Llewellyn Jones, in the chair, Sister Mary Kathleen, superior, warmly thanked the members for the generous contribution of $1,594 received during the past year, which [illegible] been applied to defray the expenses of a special ether vapor anaesthesia apparatus for the eye, ear, nose and throat department; an illuminator and developing tank for the surgical department, an ultra-violet machine for the physiotherapy department, and for the upkeep of the internees' library.

Sister Superior gave heart-felt thanks to the members of the auxiliary for its "devoted activities for St. Joseph's," saying that the increased number of patients has placed heavier demands upon everyone, and the assistance given at the weekly sewing meetings was greatly appreciated by the sisters.

Generous donations were also received from the Community Chest during the year and had been applied in part to meet the expenses incurred for patients who were unable to pay their accounts, Sister Superior stated, showing how the sum of $424 had been expended on surgical care, dressings, prescriptions, maternity care and laboratory tests.

TO CONTINUE IN OFFICE

The following members of the executive continue in office for another year: Mrs. Llewellyn Jones, president; Mrs. Frank Doherty, vice-president; Mrs. Blair Reid, treasurer. The office of secretary was assumed at this meeting by Mrs. M. E. O'Neill. Counsellors are Mrs. J. B. Dixon, Mrs. Burnley Hall, Mrs. Vernon Thomson, Mrs. P. Briggs, Mrs. G. Brady, Mrs. J. P. Watson and Mrs. G. Wight. Refreshment conveners: Mrs. E. Hornsby and Mrs. M. Morning. Sewing committee: Mrs. R. N. Dickinson and Mrs. G. Wight.

In giving her report for the year Mrs. Llewellyn Jones briefly outlined the social and business enterprises sponsored by the members, mentioning in particular the annual bazaar, which had been most successful, she said, considering that many of the members are engaged in sewing and knitting for other organizations at present, the sum of $870 having been realized. The auxiliary's bursary of $15 was again presented at the nurses' graduation exercises, being awarded to Miss Marjorie McBean. A delightful tea was held at the home of Mrs. Frank Doherty, the Uplands, when $45 was received. This amount will be used to purchase materials for the bazaar, Mrs. Jones said. The president had attended as delegate the convention of the British Columbia Hospitals Association, held at the Empress Hotel in November. In conclusion, Mrs. Jones thanked the sisters for their co-operation and kindnesses, the work of the sewing convener, Mrs. R. N. Dickinson, and other members for their continued support.

ARTICLES COMPLETED

Mrs. Dickinson reported a total of 2,291 articles completed during the year and 21,680 sponges. The articles included bags, binders, blankets, baby gowns, dressings, covers, drapes, packs, masks, roller towels, serviettes, sheets, and so on.

Following the adjournment of the meeting, refreshments were served by the sisters. The auxiliary members were joined by the Mother Provincial and four visiting sisters: Sister Mary Alfreda, Juneau, Alaska; Sister Mary Mark, Oliver, B.C.; Sister Mary Henrietta, Dawson, Y.T., and Sister Mary Patrick.

Honors for Brides-Elect

Miss Margaret O'Neill, whose wedding will take place this month, was complimented by a miscellaneous shower when her hostess was Mrs. F. M. Jupp, "Wildwood," Arbutus Road. Intricate clues were discovered which eventually led to the gifts, concealed in the living-room. Guests present were Mrs. Norman O'Neill, Mrs. Don C. Stewart, Mrs. John Burns, Mrs. J. Berryman, Mrs. Walter Mobey, Mrs. C. A. Goodwin Jr., Misses Pomona Edwards, Josephine and Nancy Ley, Sydney O'Neill, Jean Dunnett and Jean Lorimer.

Miss Louise Noble, a bride-elect of this month, was the guest of honor at a kitchen shower held recently by Mrs. E. Ironsides at her home, 218 Simcoe Street. A corsage bouquet of roses was presented to the honoree, after which the many useful gifts were delivered by Albert and Kathleen Ironsides in a novel manner. Pink roses and nepeta, together with lighted tapers, provided an attractive setting for the delicious refreshments which were served by the hostess. The guests included Mrs. R. Smith, Mrs. T. D. Roberts, Mrs. W. H. Muncy, Mrs. A. Curtis, Mrs. F. Schroeder, Mrs. I. Howell, Mrs. A. Smith, Mrs. D. Pomeroy, Mrs. Bath, Mrs. G. Dyke, Mrs. C. Smith and Misses M. Lewis, F. Johnston, P. Burnett, D. Nicol, A. King, K. Roberts, J. Roberts, M. Barr and A. Morris.

Honoring Miss Hazel Dovey, whose marriage takes place in the near future, surprise shower was held at the home of her aunt, Mrs. G. W. Johnston, Earl Grey Street. On the arrival of the bride-elect corsage bouquets were presented—pink rosebuds and violas for the guest of honor, and pink carnations for Mrs. Dovey and Mrs. Harvey and mauve sweet peas for Mrs. W. Murton, the maternal grandmother of the honoree. The many lovely and useful gifts were presented in a decorated box trimmed with pink and mauve flowers. Later games were played under direction of Miss V. Lock; winners were Mrs. W. Murton Jr., Miss Gwen Griffin, and Miss Agnes Koellmel. Piano selections were given by Mrs. D. Flynn and Miss Gwen Griffin, and were much enjoyed. A buffet supper was served from a lace covered cloth, centred with a silver bowl of pink and mauve sweet peas and lighted by tall candles in silver holders. Assisting the hostess in serving were Mrs. R. W. English, Mrs. M. G. Martin, Mrs. H. Down and Miss Arlene Dovey. The invited guests were Mrs. F. Dovey, Mrs. B. Harvey, Mrs. W. Murton, Mrs. W. Murton Jr., Mrs. W. Doyle, Mrs. R. W. English, Mrs. M. G. Martin, Mrs. D. Flynn, Mrs. H. Down, Mrs. H. C. Harvey, Mrs. A. Nix, Mrs. D. Hoadley, Mrs. C. E. Griffin, Mrs. T. W. Lawson, Mrs. T. A. Miller, Mrs. T. Ralph, Mrs. C. Graham, Mrs. T. Copely and the Misses Vivienne Nock, Helen Miller, Gwen Griffin, Agnes Koellmel, Ruby Harvey, Doreen Macreth, Arlene Dovey.

Lake Hill Couple Celebrate Their Silver Jubilee

Tuesday marked the twenty-fifth anniversary of the wedding of Mr. and Mrs. L. S. Heather, prominent members of the Sacred Heart Church and residents of the Lake Hill district. Mr. and Mrs. Heather were married June 22, 1918, in Immediate Conception Church, Winnipeg, by Rt. Rev. Mr. Cherar.

The jubilarians attended a special Hing Mass in Sacred Heart Church on Tuesday morning and in a beautiful ceremony immediately preceding the Mass renewed their marriage pledges and received a special blessing. Rev. Thomas Mangan, parish priest of Sacred Heart Church, was celebrant of the mass, and congratulated the jubilarians. Rev. Mr. Donal Lehane was master of ceremonies, Lloyd Hanley, Thurlier and Pascal Daniel and William Hurst were acolytes.

The Jubilee Mass was sung by the children's choir under the direction of Miss Evelyn Cote. The children sang appropriate hymns for the solemn service.

Immediately after the service, Father Mangan in behalf of the parishioners presented Mr. and Mrs. Heather with a silver tea set as token of the esteem in which the jubilarians are held by the parish.

Mr. Heather is a veteran of the last war and a prominent member of the Knights of Columbus. He is also treasurer of the St. Vincent de Paul Society. Mrs. Heather is the president of the Lake Hill subdivision of the C.W.L. Under her leadership the C.W.L. has made great progress in the parish. She has also distinguished herself in Red Cross work and other community affairs.

Mr. and Mrs. Heather held a reception that evening and many friends called to offer the congratulations.

Young People's Organizations

CENTRAL BAPTIST Y.P.S.

Following the opening of the meeting of the Central Baptist Young People's Society by prayer, special announcements concerning a picnic to be held on July 1 at the far end of the Willows Beach were made. Chorus singing was led by Sgt. R. Hussey, R.C.A.F., with Phyllis Hick at the piano. Nigel Nixon, R.C.A.F., who is home on furlough, gave a word of testimony and a portion of the scriptures was read by Walter Brough. A piano solo was played by Phyllis Hick before Mr. B. Olton, the speaker of the evening, delivered his address on "Doth No Wisdom Cry?" Cpl. W. Harry closed the meeting with prayer.

LOCAL COUNCIL, A.Y.P.A.

Norman Williams, president of the Victoria and District Local A.Y.P.A. Council, was in the chair at the meeting held recently. Further discussion concerning the Sunday school by post ensued and the matter was tabled until the next meeting when further particulars will be available. The treasurer's report was given and it was announced a schedule is being drawn up show- [illegible] tions made by individual branches. Plans for a dance to be held in August were made and a committee comprising Ray Hadfield, Bob Jervis-Read and Wendy Perkins appointed. An interesting report on the annual Dominion A.Y.P.A. conference held in Toronto was given by Norman Williams, who had attended as Victoria delegate. Miss Ruth Carruthers, Canadian field secretary of the W.A., gave an inspiring address on missionaries and their work, stressing the urgent need there is for them in all branches of the work, both at home and abroad. She also related personal experiences during her three years' service in China.

Ernest Brown, Minister of Health, was the first of 300 members of the ministry to undergo a miniature X-ray examination as part of a test to "catch and cure tuberculosis" at an early stage.

Preserving Jars
Improved Gem and Perfect Seal
Pints . . . Quarts . . . Half-Gallons

Don't Miss
THE VICTORIA HORTICULTURAL SOCIETY'S 20TH ANNUAL SUMMER SHOW
Crystal Garden Today Featuring Roses

McLennan, McFeely & Prior, Ltd.
1400 Government Street Private Exchange Connecting All Depts. G 1111

Appeal for Workers

Have you a day or two a week to spare?

We have MORE WASTE PAPER ON HAND THAN WE CAN PREPARE for War Industries.

Please Take No. 2 Car to Cloverdale. Bring Your Sandwiches. Tea Is Provided Free at Our Canteen.

The Salvage Lunch Club Is a Good Club to Belong to and There Are No Dues.

Salvage Corps of B.C.
1218 GOVERNMENT STREET E 3413
WE WORK FOR VICTORY—WILL YOU HELP?

We Have a Nice Selection of
Picture Mouldings
and we can frame your Photos or Pictures at very reasonable prices.
Give Us a Trial
The Red Cross Workshop
584-6 Johnson Street Phone E 3513

Dress Suits
FOR EVERY OCCASION
$8.95 Up
In Prints or Plain Dark or Pastel
PLUME SHOP, LTD.
747 YATES ST.

"Alice in Wonderland"
Ankle-Strap Leisure Shoes
The Outstanding Favorite This Spring in the Fashion Centres of America
In Red, Turf Tan, Brown, Pastel Blue, Smoky, Pink, White Suedes and Smooth Leathers
SEE THEM TODAY $8.45
MUNDAY'S
[illegible] DOUGLAS STREET

Direct From England
Distinctive Ladies' Wear
Duration Durables
100% PURE CAMELS and SHETLAND COATS
SUITS TO MATCH
Better-Made DRESSES
Two-Piece SUITS
SCOTCH SWEATERS
All Sizes
PICCADILLY SHOPPE
1195 GOV'T ST., Cor. Fort. G 7532

FOR THOSE WANTING THE BEST
OAKBAY BEACH HOTEL
LUNCHES DINNERS
Hotel Taxi Always Available
Bus and Street Car Handy - E 1137

Stop That Cough And Sleep Well!

A wracking cough often keeps you awake at night and is a heavy strain on your vitality. Bronchial tubes are constantly irritated. Reid's Bronchitis Remedy has been developed especially to meet this condition. It is made from a soothing emulsion of Canadian Balsam. Reid's Bronchitis Remedy is on sale for 35c and 65c at all Cunningham Drug Stores and other drug stores. (Advt. F-6)

Shop More
From 10 to 4
and
Please Move
Right Down the Car
B. C. Electric

HOLIDAY BUS TRAVELERS

WE REQUEST YOUR CONSIDERATION OF THE FOLLOWING FACTS:

- Every available bus is being operated at full time and to full capacity to provide necessary transportation facilities over all our routes on Vancouver Island.
- There is simply not enough room for everybody wishing to make pleasure or holiday trips to their favorite resorts this Summer.
- WE CANNOT GUARANTEE TRANSPORTATION ON ANY PARTICULAR SCHEDULE DURING THE VACTION SEASON.

VANCOUVER ISLAND COACH LINES LTD.

Clubs and Societies

W.A. to Children's Aid

The W.A. to the Children's Aid Society will meet in the Y.W.C.A. on Monday afternoon at 2:30 o'clock. Mrs. A. Carmichael will speak on "Matters of Interest to Women," and Mrs. J. Townsend will be the soloist. This meeting is open to the public.

* * *

Langford Welfare Group

The Langford Welfare Group held its last sewing meeting until September at the home of the convener, Mrs. E. F. Le Quesne, Millstream Road, on Thursday. It was reported that since January, sixty-three quilts had been completed; thirty-nine for the Belmont Unit, Canadian Red Cross; twenty-three for Bundles for Britain, and one for Aid to Russia.

* * *

Pioneer Club

The business affairs of the Pioneer Club of the Women's Benefit Association, were concluded for the Summer months when the final meeting of the season was held yesterday afternoon at the home of Mrs. M. R. Todd, Stanley Avenue, Mrs. J. A. Dresser in the chair. Tea was served by the hostess assisted by Mrs. H. Thompsett. Summer flowers making an attractive centrepiece for the table and effective decoration throughout the house.

* * *

W.A. to United Church

Purple and white campanulas furnished decorations for the parlor of Victoria West United Church when Mrs. Frank Rees, president of the Women's Association, recently welcomed many adherents and friends to the annual Summer festival, a most enjoyable occasion. With members of the association assisting, refreshments were served and a musical programme given which included Mrs. James Louden, pianist; vocalist, Mrs. Harry Youson, with Mrs. L. A. Young playing the accompaniments.

* * *

W.A. to Forestry Corps

The W.A. to the Canadian Forestry Corps (Overseas) met on Friday afternoon at the home of Mrs. W. A. Webb, Queens Avenue, Mrs. W. E. Akenhead presiding in the absence of the president, Mrs. S. W. Raven. Plans for a tea to be held in September were discussed and final arrangements made for the annual church service to be attended by women's auxiliaries in St. John's Church, on Sunday morning at 11 o'clock. Several pairs of socks were turned in to the knitting convener. At the close of the meeting Mrs. Webb served refreshments. The members will meet again in September.

* * *

Comitas Club

To close their season, and to compliment Miss Louise Ormond, whose marriage takes place next month, members of the Comitas Club held a banquet at Oakbay Beach Hotel recently. Mrs. Harold Johns, retiring president, presided at the prettily decorated dinner table, and Miss Ormond was presented with a corsage bouquet of carnations and roses, also a silver sandwich tray from the members. Those present were Mrs. Harold Johns, Mrs. T. Dalziel, Mrs. T. Robinson, Mrs. M. Tait, Mrs. R. Mandau, Mrs. P. Ford, Mrs. Hugh Molyneux, Mrs. Boyd Hill, Mrs. R. C. Newby, Misses Louise Ormond, Muriel Anderson, Joyce Applegate, Alice Anderson, Edna Lyle, of Montreal; Verna Beck and Pat Holden.

Weddings

MULCAHY—LANTINGA

Miss Marjorie Lantinga became the bride of Sgt. Major D. Mulcahy at a wedding celebrated by Rev. Father Gaudette at the Bishop's House, View Street, on June 19. The service was attended by a few relatives and friends. Following the ceremony, supper was served at the home of the groom's mother, and the toast to the bride was proposed by Lieut. A. Ord. The groom responded. The bride was attended by her sister, Lieut. W. Lantinga, R.C.A.F. (W.D.) as bridesmaid, and the groomsman was the groom's brother, Pte. A. W. Mulcahy, of Prince Rupert, who was en route to San Francisco. Both the bride and groom are well-known in Victoria, the former being a recent graduate from the Royal Jubilee Hospital, and the groom was formerly attached to the Ordnance Corps at Esquimalt, and was transferred a year ago to Vancouver where he is chief clerk at a pier.

Red Cross Notes

LAKE HILL UNIT

The general meeting of the Lake Hill Unit of the Red Cross will be held on Monday afternoon at 2:30 o'clock. Final arrangements will be made for the garden party being held at the home of Mr. and Mrs. H. Tait, 1281 Union Road, on Wednesday, July 7.

Ontario Ladies' College

Founded 1874
WHITBY, ONTARIO

A Residential School for Girls, near Toronto

Public School to Honour Matriculation, Music, Art and Handicrafts, Household Science, Secretarial Courses, and Dramatics. Ideally situated in one hundred acres of grounds. Swimming Pool and Gymnasium. Physical Education and Riding under resident Mistresses.

Re-opens Sept. 14th. Calendar on Request.
REV. C. R. CARSCALLEN, M.A., D.D.
Principal

Victoria Guests Attend Dance

VANCOUVER, June 25 (CP).—The British Columbia Pharmaceutical Association, in annual session here this week, held an enjoyable dance at the Hotel Commodore tonight. Guests from Victoria included Mr. and Mrs. J. H. McB. Fulton, Mr. and Mrs. Bernard Gough, Mr. and Mrs. C. W. Burr and Mr. and Mrs. William Clark.

Mount Joy, Scene of St. Christopher's Annual Sports Day

A great many friends, representing three generations in the life of St. Christopher's School, gathered on Friday afternoon in the shaded gardens at Mount Joy, Foul Bay Road, where through the kindness of Mr. F. B. Pemberton the annual sports were held. Also present were a large number of old boys and girls, who keenly anticipate the annual rally with the students and teachers of their former school.

For the nineteenth year in succession the prizes, in the form of sixty war savings stamps, were presented by Archdeacon A. E. de L. Nunns, who for the first time had no story for the children. He referred to the bazaar held recently in aid of the Solarium which had proved so successful, and commended the children of St. Christopher's for taking an interest in children worse off than themselves.

Refreshments were served under the trees, bringing the delightful afternoon to a close.

Eighth Army

Continued from Page 1

ousness, the Rome radio broadcast an order from Mussolini to Fascist party followers that party membership would be withdrawn from "all those Fascists who do not serve the country and the Fascist regime with a religious fervor according to the directives of the Duce."

The Rome radio claimed Allied planes in recent raids over Naples had dropped leaflets calling upon the Italian population to surrender. Allied headquarters in North Africa recently reported that such leaflets were being distributed.

AXIS PREPARED "DAY AND NIGHT"

NEW YORK, June 25 (AP).—The Axis is prepared "day and night" to meet an Allied invasion of Europe, German Propaganda Minister Joseph Goebbels asserts in the current issue of Das Reich, according to a Berlin radio broadcast recorded by The Associated Press.

"We think it quite possible—under certain conditions even quite probable—that the Anglo-American powers will try an invasion on the Continent," he was quoted as writing. "The only question is when and where."

As for the "war of nerves" being waged by the Allies, Goebbels asserted such a campaign could be successful only against an "inferior" people—not against the Germans. He said the Axis had sufficient reserves to meet an invasion effectively at any point on the Continent.

"There is no comparison between fighting in North Africa or for Pantelleria and fighting for Europe," the article asserted.

Hon. H.H. Stevens Asks Premier to Give More Consideration to Labor

VANCOUVER, June 25.—The following "open letter" was forwarded yesterday to Prime Minister Mackenzie King by Hon. H. H. Stevens, dealing with labor conditions in Canada:

"Dear Prime Minister:

"Canadians are justly proud of Canada's achievements in connection with the war. We have been thrilled with the accounts of the activities of the Armed Forces, but I wish particularly, in this letter, to refer to our industrial accomplishments. These have indeed been little short of marvelous. This is due to three main factors; first, the remarkable skill, ingenuity and magnificent genius of our technical men, and, secondly, to the loyalty and adaptability of our labor forces, both men and women, and, thirdly, to our industrial and financial leaders in organizing these new and hitherto unfamiliar industrial activities. You will, of course, expect me to recognize the part the Government has played in this great national war effort, which I do quite cheerfully, but with the following reservations.

"Canadians, generally, have amply demonstrated an overwhelming capacity for overcoming difficulties in the hour of crisis; but the Government of Canada, during the past fateful and tragic four years of war, has lamentably failed in giving due recognition to the magnificent contribution made by the war workers of Canada. The Government has also been derelict in its failure to give leadership to this great army of workers, who, by their loyalty, devotion to duty and ready adaptability, have made such a notable contribution to Canada's war effort.

"You, my dear Prime Minister, lost a golden opportunity when you failed to invite the leaders of the Labor movement into full partnership with the Government on the outbreak of war. You made a great mistake when you "froze wages" without having first carried the judgment of Labor. The wages of tens of thousands of workers were "frozen" at a debased level due to the ten years of depression, and were therefore unfair and unjust. The result of this injustice, and the Government's refusal to treat Labor as a full member of the great economic partnership, is largely the reason for sporadic strikes and labor troubles. These, however, have been comparatively few, and, while deplorable, are understandable. I am not arguing that Labor and Labor leaders are faultless and without some degree of blame for these difficulties, but on balance I am convinced that the major responsibility rests with the Government and with those industrial leaders who stubbornly refuse to accept collective bargaining as a definite and modern method of dealing with industrial disputes.

"In this morning's paper, June 22, your Minister of Labor suggests the appointment of controllers in Labor bodies in order to develop responsible trade union leadership. This is but further evidence of treating Labor as a subservient element in society, and, in my opinion, is the wrong approach.

"I urge you and plead with you to reverse this predatory attitude, and that the Government introduce the policy of co-partnership by inviting to your councils Labor leaders who enjoy the confidence and respect of their fellow workers; that these bona fide Labor representatives be given equal place in the direction of our economic affairs. These Labor leaders also should be appointed to the various directional boards and commissions, and, in this way, inspire in the minds of the average worker belief in the good faith of the Government in this time of national urgency and trial. In brief, abandon the policy of treating Labor as a cost item in production and accord to them their full rights as citizens playing an effective and vital part in national affairs, which is their due. The numerous minor labor disturbances in Canada, and the much more serious employer and employee conflicts in the United States, is but an indication of the growing dissatisfaction in the ranks of industrial workers with the monopolistic control of the economic life of the two respective countries. Furthermore, I would remind you that there are no accepted "standards of labor conditions" in Canada, and the establishment of such might well engage the attention of Government and Parliament at this time and ought not to be postponed to the post-war period.

"Inflation is undoubtedly a menace, but ought not to be used as an excuse to "freeze" wages at a subnormal rate, nor should the inflation bogey be invoked as a justification for ignoring the human rights of the industrial workers. The vast army of workers, who have made such a notable contribution to war material production, are, as citizens, entitled to recognition on the Honors List as are a handful of specially selected individuals. A job well and effectively done, no matter how humble it may be, is just as honorable as that of an industrial executive.

"I respectively, but urgently, suggest that you take immediate steps to give the recognition to the magnificent contribution of the industrial workers of Canada."

"(Sgd.) H. H. STEVENS."

Saturday Radio Programmes

	CJVI—1480 kc.	CBR—1130 kc.	KIRO—710 kc.	KOMO—950 kc.	KJR—1000 kc.	KOL—1300 kc.
8:00	News	News	News; Let's Pretend	Organ	Breakfast Club	Haven of Rest
8:15	Sunrise Serenade	Music	Let's Pretend	News	Breakfast Club	
8:30		It's Yours	Nations	U.S. Coast Guard		News
8:45	Meditations			Vee. for Victory		Fiesta of Song
9:00	Rhapsodies	B.B.C. News	Armstrong Theatre	Music Room	News	News
9:15	Band	Peter Dawson		Consumers' Time	Singing Strings	Songs of the West
9:30	Good Morning	Mirth, Madness	News	Mirth and Madness	Breakfast at Sardi's	Here's Music
9:45		Mirth, Madness	Job Finder	Mirth and Madness		[illegible]
10:00	Saturday Special	Pine Dreams	Country Journal	Star Parade	Breakfast at Sardi's	News
10:15		Nightclubbing		News	Farm and Home	Concert
10:30	News	Nightclubbing	Science Adventures	All Out for Victory	Farm and Home	Know Your Bible
10:45	Novelty	On the March	Green Hands	War Telescope	Songs	Luncheon
11:00	Make Mine Music	Roy Shield	News; Serenade	Variety	Music	News
11:15					News	Orchestra
11:30	Song Souvenirs	Roy Shield	Voice of the Army	Variety	Tucker's Topics	Mutual Calling
11:45	Pa	Music	News	The People's War	Tucker's Topics	Short Shorts
12:00	Rhythm	Band	Of Men and Books	Air Force Band	Men of Land	News
12:15	Rhythm				Roseland Ballroom	Christian Men
12:30	News	News	News	Lyrics	Roseland Ballroom	
12:45	In Your Mirror	Visiting Nurse	Vocalist	Visiting Nurses	The Marshalls	Melody Supplement
1:00	Merry-Go-Round	Rhythm	London Report	Rhythm	Concert	Design for Living
1:15		Brooklyn Handicap	Brooklyn Handicap	Dick Todd		Handicap
1:30		Melodies	Calling Pan-America	Melodies	Concert	Brazilian Parade
1:45				Melodies	News	Brazilian Parade
2:00	Melody Time	Music	Joseph Schuster	If They Come	Music	Bulletin Board
2:15	Melody Time					
2:30	Symphony Hour	Music	Unannounced	Trio		
2:45		Music	Unannounced	Alex Drier	Country Editor	
3:00		Band	Civilian Defence	Music	Korn Kobblers	News
3:15		C.B.C. News	People's Platform			William Ewing
3:30		Music		Art of Living	Message of Israel	Hawaii
3:45		B.B.C. News	World Today	Enjoy Yourselves		Hawaii
4:00		Clary Settell	Report to Nation	For This We Fight	Kid With a Stick	Eagle Club
4:15		Songs			Orchestra	
4:30	Headline Bands	Songs at Eventide	Orchestra	Noah Webster Says		Star Parade
4:45		James Minifie	Newsreel	Noah Webster Says	Our State at War	Our State of War
5:00	Wayne King	Musical Memories	Orchestra	News	Dance Time	News
5:15		Musical Memories	Defence Program	Folk Music	Orchestra	Music
5:30	Jazz Review	Serenade	Front Page Drama	Our State at War		Summer Concert
5:45		Swingtime	News	Louis P. Lochner		Norman Nesbitt
6:00	News	Serenade	War Correspondent	Barn Dance		Chicago Theatre
6:15	Serenade		Pacific Air Force		News	Chicago Theatre
6:30	Dance Music	CBR Singers	I See by the Papers	Can You Top This?	Spotlight Bands	Chicago Theatre
6:45			Saturday Serenade		Unannounced	Chicago Theatre
7:00	Saturday Night	News		Band	Children's Hour	John B. Hughes
7:15		Orchestra	Blue Ribbon Town			Bondwagon
7:30		Encores		Grand Ol' Opry	Red Ryder	Bondwagon
7:45			Orchestra			Orchestra
8:00	Serenade	News	Thanks to Yanks	Consequences	Watch the World	Nordic Hour
8:15	Serenade				Country Editor	
8:30	Melody	Share the Wealth	Hobby Lobby	Abie's Irish Rose	Enough—On Time	Halls of Montezuma
8:45					Enough—On Time	Halls of Montezuma
9:00	Dancing Party	Melody	Your Hit Parade	News	World Within Rch	News
9:15				Orchestra		Voice of the Army
9:30		Falcon		Mystery of Month	News	Cisco Kid
9:45			Don't Believe It	Mystery of Month	Alec Templeton	Cisco Kid
10:00		News	News; Orchestra	Sports Reviews	Dreamland Bridge	Orchestra
10:15		Orchestra	News	Orchestra		News
10:30	News	Orchestra		Orchestra	Orchestra	Orchestra
10:45	Words and Music		Without Words			
11:00		Orchestra	Spirit of '43	Evening Reveries	This Moving World	Your Date
11:15			Spirit of '43		Orchestra	Your Date
11:30			Easy Listening	Star Parade		Concert
11:45			News for Alaska	News	Organ	News

CKWX—980 kc.

Morning—News, 8; Musical Clock, 8:15; News, 8:45; Funny Money Man, 9; Music, 9:15; Music to Remember, 9:30; You Shall Have Music, 10; Latin-American Melody, 10:15; Songs of the Day, 10:30; News, 10:45; Concert Caravan, 11; Will Wylie, 11:15; Today's Music, 11:30; After-600, 6:15; Lost Empire, 6:45; The Children's Novelty, 7; Don Wilson, 7:30; Organ, 7:45; Salon Music, 8; News, 8:15; Fred Hill, 8:30; noon—News, 12:05; Concert Music, 12:15; Music for Moderns, 12:30; Gems of Melody, 1; Swing Show, 1:30; Revenge With Music, 2:30; Symphony Programme, 3; Variety Hour, 4; Safety Club, 5; Our Fellowship, 5:30; Unannounced, 6; Sweet and Swing, 6:15; Album of Yesterday, 6:45; News, 7; Echoes From the Screen, 7:15; Joymakers, 7:30; Serenade, 8; News, 8:15; Dancing, 8:30; Hollywood Chatter, 9; Rhythm, 9:30; Music, 9:45; Let's Waltz, 10:15; At Close of Day, 10:30; Sandy de Santis, 10:45; Anything Goes, 11.

CJOR—600 kc.

Morning—News, 8; Ridin' the Range, 8:15; Billy Browne, 8:30; Shut-In, 9; News, 9:15; Melodies, 9:30; The Southland, 9:45; Aloha Land, 10; Harmony in Color, 10:30; Pro-Rec on Parade, 11; Orchestra, News, 11:30; On With the Dance, 12; Afternoon—News, 12:30; Shall We Waltz, 12:45; Famous Voices, 1; Billy Browne's Brevities, 2; News, 2:25; Bands of the Day, 2:30; Tea Dance, 3; Master Singers, 3:30; Symphony, 4; Hollywood Headlines, 4:45; Carlton Robinson, 5; Orchestra, 5:15; Cugat, 5:45; Club Basketball, 9:30; Orchestra, 10:30; Party Time, 11; News, 11:35.

CJVI Newscasts

8:00 a.m., 10:30 a.m., 12:30 p.m., 6:00 p.m., 10:30 p.m.

In addition, CJVI broadcasts a one-minute news resume every hour, on the hour, from 7 a.m. to 11 p.m.

B.B.C. broadcasts direct from London at 9 a.m. and 3:45 p.m. daily over CBR.

Radio Highlights

1:00 p.m.—Musical Merry Go Round, CJVI.
4:30 p.m.—Songs at Eventide, CBR.
5:15 p.m.—Boston Pops, KJR.
6:00 p.m.—Chicago Theatre of the Air, KOL.
6:30 p.m. — Can You Top This, KOMO.
6:30 p.m.—CBR Singers, CBR.
7:00 p.m.—Saturday Night in Britain, CJVI.
8:00 p.m.—Summer Serenade, CJVI.
8:30 p.m.—Abie's Irish Rose, KOMO.
9:00 p.m.—Your Hit Parade, KIRO.

Sunday Radio Programmes

	CJVI—1480 kc.	CBR—1130 kc.	KIRO—710 kc.	KOMO—950 kc.	KJR—1000 kc.	KOL—1300 kc.
8:00		Serenade	Church of the Air	Rhapsody	Production Soldiers	Radio League
8:15		Serenade		Rhapsody		
8:30		African Trek	Invitation to Learn	News	John Beagle	News
8:45				Dinning Sisters	Frank and Ernest	Christian Science
9:00		B.B.C. News	Salt Lake Organ	News	War Journal	Detroit Bible Class
9:15	News	Neighborly News		Dorothy Desmond		
9:30	Salvation Melodies	Stars From the Blue	Trans-Atlantic Call	Gospel Hour	Bible Prophecy	News
9:45						Fiesta of Song
10:00	Songs	Hello Children	Church of the Air	Rupert Hughes	This Is Official	News
10:15		Just Mary		Labor for Victory		Highway Romance
10:30	Voice of Hope	Music	Reading for Fun	That They Live	Church of People	Canary Chorus
10:45	News		News		War Information	
11:00	Christ Church	Old Country Mail	Stradivari	Round Table	Worship Hour	Pilgrim Hour
11:15		Anzac News Letter	Quartette			
11:30		Religious Period	News	Westinghouse Pro.		
11:45						
12:00	Christ Church	Orchestra	Symphony	Washington Report	Three Romeos	News
12:15		Orchestra	Symphony	Upton Close	Wake Up America	Music
12:30	News	Orchestra		Army Hour		Melodiana
12:45	Hawaii Memories	Orchestra				
1:00	War Review	Orchestra	Symphony		Bible Studies	Lutheran Hour
1:15	Star Parade		Symphony			Lutheran Hour
1:30	The Funnies	Church of the Air	Pause Refreshes	Star Parade	Gospel Hour	Church of the Air
1:45				News	News	
2:00		Discussion Club	The Family Hour	Symphony	Remember	Answering You
2:15		Discussion Club				Answering You
2:30		Music			Steelmakers	This Is Our Enemy
2:45			News			
3:00		Magic Carpet	News	Catholic Hour	News; Romance	Songs
3:15			Dear John			News
3:30		Canadian in Britain	Gene Autry	Fleetwood Lawson	Lutheran Hour	Upton Close
3:45		B.B.C. News		Newsmakers		Voice of Farmer
4:00	Melody	Before Dawn	Newsreel	Those We Love	National Vespers	Dr. F. B. Johnson
4:15		Quentin Maclean	Sunday Shadows			
4:30	Today's Highlights	Band	Question of Week	Band Wagon	Serenade	Stars and Stripes
4:45		Band				
5:00	Catholic Society	Feature Broadcast	Orchestra	Chase & Sanborn	Gospel Clinic	American Forum
5:15		Symphonette	Orchestra			
5:30	Christian Science	Week-End Review	News	One Man's Family	Ed Tomlinson	
5:45	Songs	Our Speaker	Love Notes; News		Drew Pearson	Gabriel Heatter
6:00	News	Army Show	Readers' Digest	Merry-Go-Round	Your World	Revival Hour
6:15	Norman Clothier				Your World	
6:30	Sunshine Hour	C.B.C. Music Hour	Star Theatre	Familiar Music	Unannounced	
6:45		Familiar Music			Unannounced	
7:00	Voice Arts Studio	News	Take It or Leave It	Hour of Charm	Goodwill Hour	John B. Hughes
7:15	Richard Leibert	Mishel Piastro				Ave Maria
7:30	Christ Church	Mishel Piastro	Popularity	Jergens Journal		Ave Maria
7:45			Radio Parade	Chamber Music		Rhythms
8:00		Radio Newsreel	Crime Doctor	Great Gildersleeve	Watch the World	News
8:15					Jimmie Fidler	Science
8:30		Dances of Nations	Calling America	Symphony Hour	Quiz Kids	Soldiers of Press
8:45	News		Stop or Go			Wings Over Coast
9:00	Sign Off	Music	News		Inner Sanctum	News
9:15		Organ	Dean Dickson		Inner Sanctum	Voice of Prophecy
9:30		Vesper Hour	Music	Stop and Go	News	
9:45					Orchestra	Music
10:00		News	News	News	University Explorer	Revival Hour
10:15		Arthur Phelps	News	Betty Martin	Star Parade	
10:30		Prelude to Midnite		Lands of the Free	Gospel Hour	
10:45		Prelude to Midnite	News	Lands of the Free		
11:00			The Whistler		Shining Hour	
11:15					Bridge to Dreamland	
11:30			Easy Listening			
11:45			News for Alaska			

CKWX—980 kc.

Morning—Classical Gems, 8; News, 8:30; International Lesson, 9; Family Hour, 9:30; Church of Hollywood, 10:30; News, 10:45; First United Church, 11; Afternoon—Music for Sunday, 12:30; Badge of Honor, 12:45; Music for Sunday, 1; Matinee in Rhythm, 1:15; Waltz Time, 2; Week-End News Summary, 2:15; Concert Miniature, 2:30; Frank and Ernest, 2:45; C.P.A. Plant Opening, 3; Symphony Hour, 4:30; Hawaiian Paradise, 5:15; Summertime, 5:30; Summertime, 5:45; Elmore Philpott, 6; Maybe It's Your Eyes, 6:15; News, 6:30; You Can't Do Business With Hitler, 6:45; National News, 7; Evensong, 7:15; News, 8; The Shadow, 9:30; News, 10; Serenade, 10:15; At Close of Day, 10:30; Lullaby Time, 10:45.

CJOR—600 kc.

Morning—News, 8:45; Alberta Bible Institute, 9; News, 9:30; Famous Voices, 9:45; God's Hour, 10; Concert Hall, 10:30; Metropolitan Tabernacle, 11; Afternoon—Blue Danube, 12:30; Apostolic Church, 1; King's Messenger, 1:15; Singing Strings, 1:30; Paul Fredericks, 1:45; Don Wilson, News, 2; Pacific Coast Mission, 2:15; Church of the Air, 2:45; Foursquare Gospel Lighthouse, 3:15; British Columbia Church of the Air, 3:45; Shall We Waltz, 4:15; Scandinavian Baptist Mission, 4:30; Gospel Messengers, 4:45; British-Israel Talk, 5:15; Sunday Song Service, 5:30; World Fellowship Hour, 5:45; Symphony, 6; News, 7; Keyboard Cadences, 7:15; Christ Church Cathedral, 7:30; News, 8; Charlie Chan, 8:15; Norman Cloutier, 8:30; News, 10.

Submarine Lost

Continued from Page 1

mation that would enable them to attack the salvage vessel."

The R-12, commissioned in 1919, had a displacement of 530 tons afloat and 680 tons submerged. She was 179 feet long with a beam of seventeen feet, six inches. Her armament included one three-inch fifty-calibre gun and four torpedo tubes.

The previous submarines lost since the war began include six overdue and presumably lost due to enemy action. These were the Amberjack, Argonaut, Grampus, Grunnion, Perch and Shark.

In addition to these the submarine Sealion was destroyed to prevent capture in the Philippines, and the submarine S-26 was sunk in January, 1942, in a collision off Panama.

Names of the R-12's officers and men were not disclosed.

PUSH STAMP SALES

TORONTO, June 25 (CP).—Mayor F. J. Conboy today launched a "stam-o-gram" campaign here to increase the sales of war savings stamps. The campaign will be held across Canada from June 28 to July 31 with an objective of $1,350,000 set for the Dominion.

OTTAWA, June 25 (CP).—Petty officers and chief petty officers in the Royal Canadian Navy now may wear metal cap badges. In naval orders published today in The Canada Gazette, provision for the use of metal badges is made because of the difficulty in obtaining adequate supplies of embroidered badges.

$ $ $ $ $ Sally SHOPS $ $ $ $ $

MONTH-END SALE

BARGAINS IN DRESSES FOR EVERYONE

A prize-winning collection of cool, crisp spuns to wear everywhere. Smartest styles—exciting details — figure-flattering lines. Take your pick from soft shirtwaist casuals, button-front beauties, polka dots and flowery prints.

Reg. 3.98 3.33
Reg. 2.98 2.49

COTTON DRESSES
A good selection of misses and women's styles in crisp, colorful cotton prints. Sizes 14 to 44.
Reg. 1.29 1.00

SPUN ROBES
Gay Floral Spun Robes in a good assortment of colors. Sizes 6 to 20. Don't miss this value
Reg. 4.98 2.49

SWEATERS
You'll want several of these sweaters at this price . . . wear them with slacks or shorts. Cotton cardigans and pullovers. Values to $1.98.
1.00

Clearance of Skirts
You'll find wools and Alpines in this special clearance of discontinued shades and styles of our better grade skirts. Every one a real bargain.
Values to 3.98
1.88

HOSIERY
An outstanding value in good quality hose from reliable manufacturers. Stock up now on this Month End Sale. Values to $1.00.
69c

SLIPS
A real good value in tailored or lace-trimmed slips. Satin and crepe, in white and tearose. Sizes 32 to 40 in the group. Regularly $1.00.
69c

PANTIES
Rayon Panties in flare and cuff leg styles. Rose and white in sizes small, medium and large. Extra special. Regularly 49c.
35c

Annual Ceremony Held Yesterday at Glenlyon School

Glenlyon Preparatory School held its eleventh prize-giving yesterday morning when the headmaster, Ian Simpson, in his address on the school activities during the year, dealt first with the various games and sports which had been carried on most vigorously.

In track, the school had been successful in winning the Oak Bay Inter-School Junior Shield, and the first cricket XI had a most satisfactory season, meeting only two defeats, one at the hands of the "Fathers."

In the academic field, which he pointed out must be regarded as the most important function of the school, he referred to the winning of two Ridley College Memorial Scholarships, value $500 yearly for three years, by two of his boys, A. A. Lee and R. G. H. Boyes, the former also coming first in a scholarship competition at Brentwood College.

Special reference was made to the many boys who had come to Glenlyon from England, a large number of whom are leaving this year, and appreciation was expressed of their contribution to the school life.

Colonel H. M. Urquhart, D.S.O., M.C., A.D.C., before presenting the prizes, gave the boys a short and inspiring address. Complimenting them on their physical fitness and keenness in games and study, he urged them to take care of these assets, and to endeavor to retain in later life the spirit and vision of the boy. The prize for head boy was won by Ronald S. Wilson, who was also awarded the Fergus Macdowall Shield for character and conduct. The prize list follows:

FORM PRIZES

Form V—Head of school, Ronald S. Wilson; 2, (equal) Reginald Boyes, Allister A. Lee.

Form Upper IV—1, Michael R. Booth; 2, Daniel N. Mainguy.

Form Lower IV—1, (equal) William N. Dunlop, Robert A. Dunlop.

Form Upper III—1, (equal) Patrick S. H. Browne, John A. Napier-Hemy.

Form Lower III — 1, F. Anson Miners; 2, William F. Paley.

Form II—1, Conrad Jones; 2, William Atwood; 3, Richard Golding.

Form I—1, John Graham; 2, John Mercer.

SPECIAL PRIZES

Kenning Prize for effort—Jeremy Dick.

Art prizes — William Heybroek, Donald Wilson.

Nature Study—Peter R. Hunt, Michael Kitson.

Literature Prizes (presented by Captain Bridge) — Essay, Brian Crane; poetry, John Murray.

Fergus Macdowall Shield (for character and conduct)—Ronald S. Wilson.

Bat for best senior cricketer (presented by Mrs. H. B. McGiverin—Won by Michael Nash.

Evans prize for fielding—Won by Toby Kerbey.

DON'T MISS THE ARMY SHOW—2 Nights, June 29 and 30—ROYAL VICTORIA THEATRE

A. K. LOVE, LTD.
708 VIEW STREET
Up From Douglas

4th ANNUAL
SOLARIUM CARNIVAL
AND HOLE-IN-ONE
CONTEST
June 30th to July 3rd
JUNIOR HIGH
SCHOOL GROUNDS
SAFEWAY

What Today Means

CANCER

If June 26 is your birthday, the best hours for you on this date are from 9:30 to 11:30 a.m., from 1:30 to 3:30 p.m., and from 7:30 to 9:30 p.m. The danger periods are from 7:30 to 9:30 a.m., from 5:30 to 7:30 p.m., and from 9:30 to 11:30 p.m.

Today conditions are such that the average bad beginning will have a good ending, so do not become discouraged if, when starting anything, you first encounter difficulties. Many people will unfortunately, go on the theory that "self-preservation is the first law of Nature," and to save themselves from blame for their mistakes will try to shift the burden of their faults on the shoulders of innocent persons, so investigate every phase involved in any explanation before accepting it. Married and engaged couples, as well as those going through the period of courtship, will find that plain statements will be accepted at face value and prove counteractants in cases of vague fears and unfounded suspicions.

If a woman, and June 26 is your birthday, you must overcome any tendency you might have to speak with an undue amount of emphasis if you wish to become popular. It might be well for you, whenever it is possible, to place a charitable construction on the repeated comments of other people that might strike you as being unusual or uncalled for, for more things are apt to be repeatedly wrong than right today. When once you have made up your mind to forgive someone for some real or fancied wrong, make it a rule to forget the incident, so as to free your mind from a recurrence of irritating thoughts. As a photographer, artist, writer, teacher, trained nurse, dietician, actress, business operator, business manager, defence worker, Government employee, musician, sales agent, lawyer, doctor, lecturer, demonstrator, designer or purchasing agent you should be able to demonstrate a remarkable amount of aptitude for your work and find your earning power exceeding your expectations. Favorable conditions appear to surround your matrimonial future.

The child born on June 26 should be trained to be orderly and not to expect other people to dance attendance whenever it desires them to do so. A strong regard for the truth should be inculcated in this youngster's mind. Through learning to regulate their lives properly, Cancer's children can be expected to fulfill their parents' most cherished hopes for their future.

If a man and June 26 is your natal day always remember "self-trust is the first secret of success." You must cultivate a high degree of enthusiasm if you are to succeed in the work you are doing. You may be peculiarly well fitted to be a skilled mechanic, engineer, electrician, printer, engraver, manufacturer, inventor, architect, journalist, literary man, contractor, sales agent, jurist, physician, clergyman, educator, business executive or in the service of your country.

(The Bell Syndicate, Inc.)

Just Arrived
Spectators
High and Medium Heels
5.95
Fashion Bootery
1113 Douglas Street
VANITY SHOES, LTD., VANCOUVER

Witty Kitty

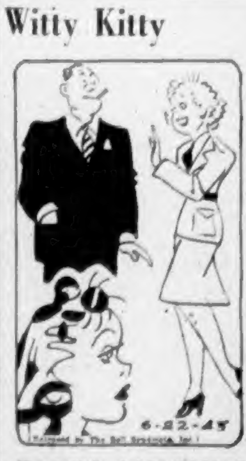
6-22-43
Released by The Bell Syndicate, Inc.

The mentally sketchy girl-friend's beau says he's wacky about Waacs but he can't say he'd be about a wacky Waac.

Last opportunity. Today, till 9 p.m., Roses, Flower Show, Crystal Garden.

MARINE and TRANSPORTATION

Possibly Eleven Japanese Submarines Sent to Bottom Off Pacific Coast of U.S.

One Enemy Campaign Smashed Almost Within Sight of California and Oregon, Paper Says

LOS ANGELES, June 25 (AP).—The concerted action of alert coast guard cutters and United States Army and Navy planes blasted at least nine and possibly eleven Japanese submarines to the bottom off the Pacific Coast shortly after Pearl Harbor.

The Los Angeles Times said today a tabulation of the submarine sinkings, although not officially confirmed by the navy, was based upon substantial data. The Los Angeles Examiner said Japan's plans for snapping United States supply lines to Hawaii and Australia were smashed almost within sight of the California and Oregon coasts. Most of the action, the newspapers said, occurred not far off Los Angeles Harbor.

CAMPAIGN ABANDONED IN SHORT TIME

The campaign against the Nipponese U-boats followed closely upon the attack in the early days of the war on six American freighters not far off the coast. Within a short time the enemy underseas campaign in American waters was abandoned altogether.

The coast-guard patrol boat Hermes sports a gold star on her funnel, showing she has a submarine to her credit. This sinking presumably was in California waters. She is said to be entitled to another for dropping depth charges successfully, a month after she bagged submarine No. 1 within sight of California shores.

The Perseus, sister ship of the Hermes, is reported to have sent another submarine with the Rising Sun emblem to the bottom in January, 1942.

AIR LINE PILOT RADIOED ALARM

A California commercial air line pilot also is credited with sighting a Japanese submarine on the surface and radioing an alarm. Navy planes from San Diego swooped upon the craft and dispatched it. Two more submarines are listed as having been destroyed off California, one by plane, the other jointly by plane and surface patrol action.

Other underwater raiders are reported to have been sent to the bottom in Northern California and Oregon waters by planes and surface craft. One of these was blasted three days after the war began.

The compilation made for the newspapers does not include submarine sinkings by army planes, which, The Times said, "have been equally effective."

Some Escaped by Parachute From Forrest's Plane

LONDON, June 25 (CP).—Eight parachutes were seen to open from the bomber in which Brig.-General Nathan Bedford Forrest was riding as an observer when it was shot down in an air battle over Kiel, Germany, on June 13, United States Eighth Air Force headquarters announced today.

The Americans lost twenty-four bombers over Kiel. The thirty-eight-year-old general was in the lead bomber and other flyers saw his damaged plane drop out of a returning formation and spiral toward earth.

None saw the big plane hit the ground, however, and the headquarters announcement was the first evidence that at least some of the crew might have parachuted to earth. The plane and its crew had been listed simply as "missing."

First Trip Across Great Slave Lake By the Porphyry

EDMONTON, June 25 (CP).—The Hudson's Bay Company Transport Company today announced completion of the first boat trip across Great Slave Lake by the motor vessel Porphyry.

The trip was made from Smith to Fort Resolution and Rocher River, and the vessel has now returned to Smith and is on a second trip en route across Great Slave Lake to the Lower Mackenzie River.

MILL BAY FERRY
DAILY

Lv. BRENTWOOD	Lv. MILL BAY
9:00 a.m.	9:30 a.m.
10:00 a.m.	10:30 a.m.
11:00 a.m.	11:30 a.m.
2:00 p.m.	2:30 p.m.
3:00 p.m.	3:30 p.m.
4:00 p.m.	4:30 p.m.
5:00 p.m.	5:30 p.m.

Salt Spring Island Ferry

DAILY SAILINGS
Except Wednesday

Lv. Fulford Harbor	Lv. Swarts Bay
8:15 A.M.	9:30 A.M.
4:00 P.M.	5:00 P.M.

For Further Information and Motor Coach Connections
Phone E 1177 - E 1178

GULF ISLANDS FERRY CO. LTD.

Dominion Gets Clear Title To Esquimalt

By order in council announced yesterday by Hon. A. Wells Gray, Minister of Lands, the Provincial Government has given to the Dominion Government a quit claim deed to nearly 200 parcels of land, including that on which is situated the Esquimalt naval base.

This property originally was included with sites for parks, Indian reserves, ordnance, military or naval purposes, in accordance with a decree by the colonial governor, Sir James Douglas. At the time of Confederation, no trace of these documents could be found, but during the 1873 session of the British Columbia Legislature a return was filed, listing the reserves which had been claimed by Imperial authorities and delivered by them to the Dominion upon Confederation.

Provincial authorities continued to lay claim to these properties and occasionally disposed of them, wholly or in part, and the Dominion Government, also laying claim, used the remaining lands for Federal purposes.

In addition to Esquimalt, the properties in dispute included Trial Island, Brothers Island and a few small islands adjacent to Esquimalt on the south. Similarly affected were the Sidney Island Spit, some land in the Cowichan district, reserves near Prince Rupert, parcels in Barkley Sound, Owen Island, Drum Rocks, Green Isles, Sail Rock, Channel Rock and Double Islands, all in dispute, even though the Dominion had developed some of them for defence purposes.

Settlement of innumerable difficulties is due to the work of a two-man commission, composed of Harry Cathcart, deputy minister of lands for British Columbia, and Charles H. Taggart, of the Dominion Department of Mines and Resources, who were appointed some years ago to inquire into the whole situation.

R.C.A.F. Casualties

OTTAWA, June 25 (CP).—The R.C.A.F., in its 611th casualty list of the war, containing eight names, tonight reported two men killed on active service overseas and two missing on active service after overseas air operations.

The overseas section of the list also included one man previously reported missing and now reported killed on active service and now officially presumed dead.

Two men were reported to have died from natural causes in Canada.

Following is the list:

OVERSEAS

Killed on active service: P.O. John William Grant, Ymir; Sgt. Ronald Edwin Macdonald, St. Catharines, Ont.

Previously reported missing, now reported killed on active service: Flt. Sgt. Jack Oliver Waltenbury, Manchester, Eng.

Missing on active service after air operations: F.O. Herbert Edward Holbrook, Westmount, Que.; Sgt. Arnold Doyle McKim, Penticon, B.C.

Previously reported missing on active service, now for official purposes presumed dead: P.O. Ian Andrew James MacQueen, Rufino, Argentina.

CANADA

Died from natural causes: Cpl. Frank B. Sharp, Oxford, England; A.C.2 Harry Soltys, Port Arthur.

Train Schedules Changing Sunday

Starting on June 27, the C.P.R. train for Toronto will leave Vancouver at 7:15 p.m. daily, and the Montreal train will leave Vancouver at 7:45 p.m. daily, it was announced yesterday by R. J. Burland, general agent here for the C.P.R.

These departure times are the reverse of those in the present schedule, he said.

Train arrivals in Vancouver will be as follows: From Toronto at 8:45 a.m. daily, and from Montreal at 9:20 a.m. daily. The only change mentioned in the marine schedule between Victoria and Vancouver is that of the boat leaving here at 1:20 p.m., which will arirve at 6:35 p.m. instead of at 6:40 p.m. This change also will become effective on June 27, Mr. Burland said.

Aerobatic Maintenance Job

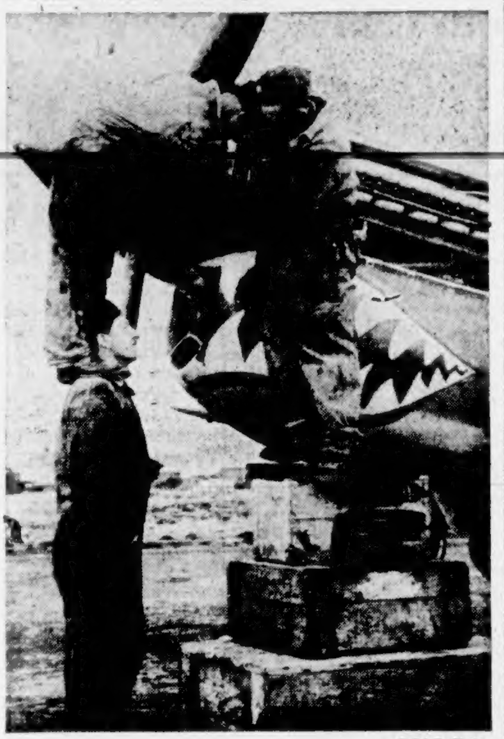

—R.C.A.F. Photo.

Far from the modern equipment of the R.C.A.F. stations they worked on in Canada, these maintenance men of a Canadian fighter unit in Alaska use any available means to carry on their work as speedily as possible. L.A.C. A. J. Coonan, of Stratford, Ont., acts as a hangar "stand" for L.A.C. Don Harper, of Stouffville, Ont., while L.A.C. Fred Mottashed, of Simcoe, Ont., works from the comparative stability of a pile of boxes.

C.P.R. Paid $1,674,391 Interest To Federal Government on Loans

MONTREAL, June 24.—Statements recently made in the House of Commons at Ottawa disclose the fact that the Canadian Pacific Railway over the past few years has been a good client of the Dominion Government, insofar as the latter has gone into the business of lending money to assist vital industries in the performance of services absolutely essential to the carrying on of the nation's business.

Between the years 1932 and 1941, the Government advanced loans to the company for various purposes as follows:

During the Summer of 1936 is was necessary to find work for unemployed men in many parts of Canada. To aid in this purpose the Government advanced to the company a total of $554,700. This loan was fully repaid by installments between January, 1938, and January, 1942. Over the period the company paid to the Government interest at 2 1-2 per cent totaling $47,562.42.

Between September, 1935, and March, 1936, the Government lent to the company a total of $1,270,000 to finance betterment and repairing of railway equipment. Those were days when the depression had seriously reduced the company's available funds for this work.

The loan was fully repaid between January, 1938, and January, 1942. No interest was to be paid on this loan for the first two years, but later payments at 4 per cent were made to a total of $170,854.79.

HIRE-PURCHASE OF RAIL EQUIPMENT

During the period 1935-38 the Government purchased railway equipment to a total value of $5,730,000. This was sold to the Canadian Pacific under a hire-purchase agreement and the entire amount was repaid to the Government by January, 1943. This loan was interest free for two years. After that period the company paid interest at 3 per cent, a total of $610,978.61.

A similar arrangement was made for the purchase of equipment over a period including the years 1939 and 1941. The Government lent the company a total of $9,951,489.64 at 3 1-2 per cent interest. This was fully repaid by December, 1942, with interest thereon amounting to $844,990.55 over the period until these loans were fully repaid. Therefore the Canadian Pacific made a total interest payment of $1,674,391.35.

The only other outstanding loans which the company owes the Government are two which were made for the purpose of helping to keep the country's workmen employed between November, 1931, and January, 1933. The depression was then at its full height and it was necessary that something be done to check the growing unemployment.

Large industrial concerns were approached with this end in view and the Canadian Pacific agreed to assist by going on with work that otherwise would have been left to more prosperous times when the company's funds were better able to take care of it. For this purpose the Government advanced to the company in 1931 a total of $1,447,221 repayable on demand without interest when the company resumes dividends at a rate of more than 5 per cent per annum. In 1932 and 1933 the Government advanced another million dollars repayable on demand without interest before the company pays any dividend on its common stock.

MAIL AND SHIPS

COASTING CRAFT

VICTORIA-VANCOUVER — Ss. Princess Charlotte or Ss. Princess Alice will leave Victoria daily at 1:20 p.m. for Vancouver; Ss. Princess Charlotte or Ss. Princess Alice will arrive at Victoria daily at 3:45 p.m. from Vancouver; Ss. Princess Elizabeth or Ss. Princess Joan will leave Victoria daily at midnight for Vancouver; Ss. Princess Elizabeth or Ss. Princess Joan will arrive Victoria daily at 7 a.m. from Vancouver. Saturdays only there will be a special sailing from Victoria for Vancouver at 1:20 p.m.; Saturdays only a special sailing will arrive at Victoria from Vancouver at 6:45 p.m.; Sundays only there will be a special sailing from Victoria for Vancouver at 4 p.m.; Sundays only a special sailing will arrive at Victoria from Vancouver at 9:45 p.m.

VICTORIA-SEATTLE—Ss. Princess Charlotte or Ss. Princess Alice will leave Victoria daily for Seattle at 4:30 p.m.; Ss. Princess Charlotte or Ss. Princess Alice will arrive at Victoria daily from Seattle at 12:35 p.m.; Ss. Iroquois will leave Victoria daily for Seattle at 8:45 a.m.; Ss. Iroquois will arrive at Victoria daily from Seattle at 5:45 p.m.

VICTORIA-PORT ANGELES—Ss. Iroquois will leave Victoria for Port Angeles daily at 9:45 a.m.; Ss. Iroquois will arrive at Victoria daily from Port Angeles at 8:45 a.m.

SWARTZ BAY-SALT SPRING ISLAND—Ms. Cy Peck will leave Swartz Bay for Fulford Harbor daily except Wednesday at 9:30 a.m. and 5 p.m.; Ms. Cy Peck will leave Fulford Harbor for Swartz Bay daily except Wednesday at 8:15 a.m. and 4 p.m.

BRENTWOOD-MILL BAY—Ms. Cascade will leave Brentwood for Mill Bay at 9 a.m., 10 a.m., 11 a.m., 2 p.m., 3 p.m., 4 p.m., 5 p.m.; Ms. Cascade will leave Mill Bay for Brentwood at 9:30 a.m., 10:30 a.m., 11:30 a.m., 2:30 p.m., 3:30 p.m., 4:30 p.m., 5:30 p.m.

NANAIMO-VANCOUVER — Ss. Princess Elaine or Ss. Princess Victoria will leave Nanaimo daily except Saturdays and Sundays at 7:30 a.m. and 3:45 p.m.; Saturdays only, leave Nanaimo at 7:30 a.m., 3:45 p.m. and 9:15 p.m.; Sundays only, leave Nanaimo at 6:45 p.m.

VICTORIA-GULF ISLANDS-VANCOUVER—Ss. Princess Mary will leave Victoria at 10:30 a.m., Tuesdays, for Vancouver via Gulf Islands; Ss. Princess Mary will arrive at Victoria via Gulf Islands at 8:30 p.m. Mondays.

NANAIMO-GABRIOLA — Ms. Atrevida will leave Canadian Pacific Wharf, Nanaimo, daily (except Wednesday), at 9:30 a.m. for Gabriola.

To Maritimes

ERNEST ELSEY

Superintendent of traffic, Canadian Pacific communications, Winnipeg, since January 1, 1937, will take over his new post July 1, as superintendent of communications for the Maritime district, Saint John, N.B. Starting as messenger at Kamloops, B.C., in 1915, he rose through posts as operator, New Westminster, agent at Penticton and Kamloops; wire chief, Vancouver, to inspector, Edmonton, 1922; inspector, Calgary, 1935, and superintendent of traffic, Winnipeg, 1937.

NAVY BAND IN VANCOUVER—The Royal Canadian Navy Band from Esquimalt will have a prominent part in ceremonies tomorrow to mark the beginning of construction of the new naval station at Deadman's Island, Vancouver, it was announced yesterday.

Last opportunity. Today, till 9 p.m., Roses, Flower Show, Crystal Garden.

Spencer's E-4141

STORE HOURS
9 a.m. Till 5 p.m.
WEDNESDAY
9 a.m. Till 1 p.m.

ACTIVE DUTY
COTTON

DRESSES

COTTON DRESSES

One and Two-Piece Styles

Sizes 12 to 20.
Price 6^{95}

Dresses of fine textured cotton—one and two-piece styles—and fresh as an ocean breeze. Lovable, tubbable, wearable cottons, seersucker and playtimes—All with the dash, the trimness, the figure flattery so definitely Summer's own. Popular Summer shades of aqua, light blue, white and red.

—Fashion Floor

The I.O.D.E. Will Sponsor a Tag Day
TODAY, JUNE 26 (Queen Alexandra Rose Day)
In Benefit of the SOLARIUM
Your Aid Will Be Appreciated

String Sweaters

So neat, so practical for Summer.

BUTTON - UP CARDIGANS with short and long sleeves ... made to fit at waistband. Shades are scarlet, Air Force blue and canary. Each 1.98

CARDIGANS in long torso style, with "nipped-in" waistline, long sleeves and button-up front. Scarlet, canary, bottle green and silver grey. Sizes 14 to 20. 2.98

—Fashion Floor

For the Junior Miss and Little Tots—

A Shipment of

SWIM SUITS

Sizes 3 to 14x

The demand for these dainty suits will be great in just a few days—with the coming of warm July and August—when there will be no school to confine the children to the home preserve.

They are designed from printed cottons, sharkskin, jersey and rayon. Just what the younger generation would wish for holiday or beach wear. In one of these your little girl can keep cool all day long.

A Suit 98¢ to 4^{98}

—Children's, 1st Floor

A DOLLAR IS SLIM IF IT SAVES A LIFE OR LIMB!

Think of it ... $1.00 fixing some tiny mite's leg ... or arm ... or back. Not your dollar alone ... but stacked up with others, those one dollars mean a happy future for a crippled child. Make a note right now ... to have a night of fun at the

FOURTH ANNUAL
Solarium Carnival and
Hole-in-One Contest
June 30 to July 3
JUNIOR HIGH SCHOOL GROUNDS

Girls' Novelty Fancy Stitched Cotton Sweaters

An ideal sweater for Summer wear. Made with round neck and short sleeves in white, gold and Victory red. Very smart and an excellent value at 89¢

Sizes 4, 6, 8

Out in Reprint Edition

BOOKS THAT HAVE SOLD WELL AT MUCH HIGHER PRICES

"ONLY THE STARS ARE NEUTRAL," by Quentin Reynolds	1.39
"PAYMENT DEFERRED," by C. S. Forrester	1.39
"LAST TIME I SAW PARIS," by Elliot Paul	1.39
"THE COMMANDOS," by Elliott Arnold	1.39
"BURMA ROAD," by Nicol Smith	1.39
"THE SAFE BUDGE," by Frances Parkinson Keyes	1.39
"AN OLD CAPTIVITY," by Nevil Shute	1.25
"STRANGERS ARE COMING," by I. A. R. Wylie	1.25
"CHARLIE MANNING," by Elizabeth Corbett	1.25
"THE CITADEL," by A. J. Cronin	1.69
"MARION ALIVE," by Vicki Baum	1.39
"REBECCA," by Daphne du Maurier	1.69
"OF LENA GEYER," by Marcia Davenport	1.79
"HOW GREEN WAS MY VALLEY," by Richard Llewellyn	1.98

Just In!
KHAKI COVERALLS

A new shipment of coveralls in heavy twill, action back—three pockets—separate belts—concealed button fasteners. The utmost in convenience for women shipyard workers, etc. 3.95

—Whitewear

What You Have Been Waiting For . . .

A New Shipment of

All-Wool Rugs

In this shipment are assorted colorings—including Fancy Checks, Clan Tartans—All beautifully woven and perfect in detail.

Rugs, 58 x 68 Ins.	Rugs, 58 x 70 Ins.	Rugs, 58 x 72 Ins.
7^{50} each	9^{50} each	12^{95} each

All Extra Good Values

—Baggage, Main Floor

Fibre Cases
With Wood Frame

Handy cases for short trips or for everyday use. Shown in black only. They have strong clasp and handle, and finished with reinforced corners;
14-inch 2.05 20-inch 2.95

—Baggage, Main Floor

DAVID SPENCER LIMITED PHONE E-4141

SECOND NEWS SECTION

The Daily Colonist.

(ESTABLISHED 1858)

SECOND NEWS SECTION

NO. 167—EIGHTY-FIFTH YEAR VICTORIA, BRITISH COLUMBIA, SATURDAY, JUNE 26, 1943

Glancing Over — Sport —

By JOE DELAHUNTY

THE DAY'S ROUND UP

Boxla was ushered in last night at the open air playing field at Stevenson Memorial Park and the R.C.A.F., as expected with its star-studded line-up, lowered the colors of Tom McKeachie's Victoria Cougars by eight goals, despite the fact the workmen had to rush the ground into condition . . . A strong sun bothered the players for three parts of the battle but that's one situation league officials can't do anything about . . . Youngest fan at the game was Patsy Smith, one-month-old daughter of Referee Jimmy Smith . . . W. C. "Bill" Moresby, head of the circuit, who was connected with lacrosse forty-five years ago, officiated and Alderman Dunc McTavish, chairman of the City Parks Board, sent the teams into action by facing off the ball . . . Proceeds from the opener will be turned over to the Queen Alexandra Solarium at Mill Bay, a fine gesture on the part of the association . . . Well, the Eagles, away to a bad start, nearly came through with another ball victory at he Athletic Park at the expence of the Army, but they fell two runs short of tying the game in the ninth after a strong batting rally . . . Nick Metz took the longest "penalty shot" of his carrer in this part of the country when he rifled a long homer over the left centrefield fence with a mate aboard. That towering smash sent Mr. Bowes to the showers for the evening. The former Toronto Maple Leaf hockey star was given a fine welcome at the plate by his clubmates as he completed the circuit.

ODDS AND ENDS

Craig Wood, one of the sweetest golfers in the game and holder of the United States national open title, underwent an operation last February that was a "kill or cure" for the back trouble that threatened to turn him into an invalid. He was in bed for three months. Not so long ago his doctor told him it might be all right to try to hit a golf ball again. Craig went out to his Winged Foot course to face a verdict which if sour would have deprived him of his central means of livelihood and his greatest joy of life. He shot a 72 over the championship course and the next day he fired a neat 69, but the following day he clicked off a five-under-par 67 . . . Clark Griffith, veteran owner of the Washington Senators, says that Ty Cobb was a far better base stealer than George Case, but the latter is a faster runner. Griff says he has timed Case at 9.8 for the century dash in his baseball uniform . . . To be a Chicago Cub fan these days is to have the patience of Job, the wisdom of Plato, the optimism of the average taxpayer and the fool-hardiness of Hitler . . . Do you know that Gordon Richards, the "Donoghue of his racing times in England," has just turned down an offer of $2,500 per week to tour English music halls doing something or other for the benefit of the paid customers? . . . Fred Apostoli, former middleweight boxing champion, is a lucky young fellow. A few hours after Freddy shifted as a gunner to another ship the entire crew of his old ship crashed to death . . . Victoria West softball pitch has a new face these days and it looks very pretty as compared with the old ragged one which the teams had to play on for several seasons. I wonder who done the work; the soldiers from the nearby camp, who play there quite often, or the city parks board?

FROM HERE AND THERE

Sid Stebbings, top flinger in the Navy softball camp, is going to become a member of the Army team for several days next week, according to reports reaching this corner. Sid will be traveling with the troops when they invade Seattle for their seven-game series with American nines . . . Ed Whyte, local softball secretary, told me a funny story yesterday. Here it is: "I remember one time I was starter for the sports at a picnic many years ago at Goldstream. When we called for entries for the girls-under-twelve race, eighty-seven youngsters lined up at the starting line. It was a problem, so we questioned the girls and finally eliminated forty of them when we discovered they were past the age limit. We ran the rest off in two heats, and then it was tough enough for the judges to pick out the first three" . . . Goalie Art Rice-Jones, who turned in so many sparkling performances for the Army Hockey Club as it fought its way to the Canadian finals, is back at his old stamping ground—Calgary. After graduating from Gordon Head O.T.C. recently, Art was posted to the Alberta city, where he first gained recognition as a top-ranking amateur goaltender. Best of luck, Art, but we hope you find your way back to this city by next Winter . . . Word has it that Boss Lester Patrick, of the Rangers ice squad, has five members of the Winnipeg Rangers, winners of the Memorial Cup last season, lined up for his hockey school this coming Fall . . . George Syrotuck, who is always hustling with his lowly Eagles, has started a reconstruction plan, one which he hopes will greatly fortify the feathered tribe for the rest of the schedule.* He has handed out five releases and is busy these "warm" days making replacements.

---

*Light will not always banish the clouds of sorrow, but it will at least gloriously transfigure them.

Flyers Win Opening Lacrosse Fixture

Airmen Defeat Cougars, 20 to 12— Norm Baker Is Leading Scorer

Victoria's 1943 boxla season opened in a blaze of glory and a little dust last night at Stevenson Memorial Park, with the star-studded Royal Canadian Air Force stickhandling aggregation scoring a 20-12 victory over the Victoria Cougars.

Strangers in new surroundings, the boys put on a good show for the season's inaugural and the exhibition staged by the two clubs augurs well for future gutted stick battles. Old Sol, shining in all his June brilliance, bothered the players in the first two periods, while the dry surface made things just a little dusty.

Airmen came up with some smart passing plays and were the better balanced club. Their line of Norm and Ralph Baker and Norm Coates, local stickhandlers, showed a lot of class and fired home more markers than the first-stringers. Individual scoring star of the Flyers was Norm Baker with six markers to his credit.

Cougars, paced by Harold Mayo with six tallies, and Ken Featherstone, who bagged a quartette of goals, made a good showing against the starry airmen, and in the third period outscored their opponents.

After two quiet sessions, the players roughed things up in the third stanza, with the result that the teams drew eighteen minutes in penalties.

PARKS CHAIRMAN ATTENDS OPENING

Alderman Duncan McTavish, chairman of the city parks board, attended the game and participated in the opening ceremonies with W. C. Moresby, K.C., president of the Greater Victoria Box Lacrosse Association.

Approximately 300 fans witnessed the exhibition and the net gate receipts will be donated to the Queen Alexandra Solarium for Crippled Children.

Next Wednesday evening Jokers, 1942 juvenile "A" provincial champions, will oppose the Cougars at Stevenson Park. Game time will be 7 o'clock.

BOX SCORE

R.C.A.F.	G.	A.
N. Baker	6	1
R. Baker	2	2
N. Coates	1	2
B. Lee	1	2
J. Smith	2	2
W. Hamson	1	2
E. McKim	0	5
B. Phelan	1	2
K. Hartney	0	0
D. Wheeler	4	1
M. Turner	1	1
C. Morphitt	2	0
A. McKim	0	0
Totals	20	19

Cougars	G	A
A. McFadzien	0	0
K. Featherstone	4	2
T. McKeachie	0	2
A. McRae	0	1
J. Dawson	0	0
H. Mayo	6	1
N. Saunders	0	0
J. Bryant	2	0
V. Sage	0	0
S. Anderson	0	0
D. Woods	0	0
Totals	12	7

SCORE BY PERIODS

R.C.A.F.	5	8	3	4—20
Cougars	1	6	4	2—12

SHOTS STOPPED

Andrews	38
McKim	30

Officials: Smith and Southwood.

Have Stolen Bases Galore

Washington Club Really Traveling

NEW YORK, June 25 (AP).—Maybe the Washington Senators were moving too fast for the guy who first billed St. Louis Cardinals as the "runningest" outfit in baseball.

The Senators not only topped the Cards' much-headlined stolen-base performance of last year and at this writing have about six times as many as the National League bosses for 1943, but they even have Bob Johnson and Alex Kampouris going out after those steals. And that, as one press box man put it when he saw Johnson jump into second during the recent Nats-Yanks series, is larceny.

Anyway, the Senators have a neat record of sixty-four bases stolen in eighty attempts up to this writing, for an .800 average, and just by way of pointing out that this is really par for the course, it might be recalled that the year Ty Cobb set his all-time major league high in 1915, his percentage was only .567—ninety-six steals in 134 tries.

The whole Washington outfit is running wild. It's one of the big reasons the Senators are actually breathing down the Yankees' backs in the American League race.

You talk to Washington baseball men, and they tell you Clyde Milan has put the gunpowder in the Senators' shoes and pulled the trigger. Clyde's the square little man, you remember, who once was the big league base stealing king, with the eighty-eight he chalked up in 1912.

"Clyde has shown some of these youngsters how to run," one Washington baseball writer pointed out. "You can't give the Senators an inch this year. They'll break for any base any time."

Twilight Foursomes

The twilight two-ball mixed foursomes held at Uplands links proved to be a great success, with forty-eight members competing. The winning couple was Mrs. W. Erickson and Eric Hibberson with a net 69 and the runners-up were Mrs. G. K. Verley and H. G. (Scotty) MacKenzie with a net 71. The prizes were golf balls donated by the captain of the ladies' section and the captain of the men's section.

After the competition, a lunch was served in the clubhouse by the caterers, and it was voted by the members that several more such competitions be held during the season.

BELIEVE IT OR NOT . . . By Ripley

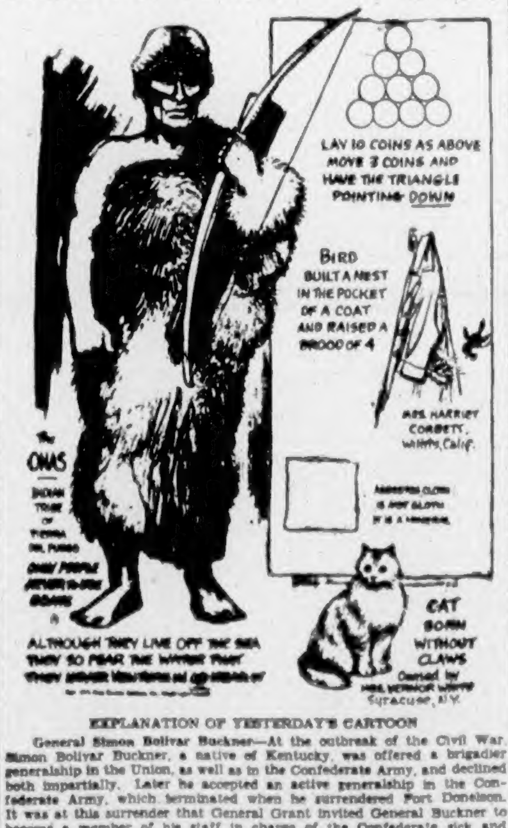
LAY 10 COINS AS ABOVE
MOVE 3 COINS AND HAVE THE TRIANGLE POINTING DOWN
BIRD BUILT A NEST IN THE POCKET OF A COAT AND RAISED A BROOD OF 4
MRS. HARRIET CORBETT, Willits, Calif.
The ONAS INDIAN TRIBE OF TIERRA DEL FUEGO
ALTHOUGH THEY LIVE OFF THE SEA THEY SO FEAR THE WATER THAT
CAT BORN WITHOUT CLAWS
Owned by
Syracuse, N.Y.

EXPLANATION OF YESTERDAY'S CARTOON

General Simon Bolivar Buckner—At the outbreak of the Civil War, Simon Bolivar Buckner, a native of Kentucky, was offered a brigadier generalship in the Union, as well as in the Confederate Army, and declined both impartially. Later he accepted an active generalship in the Confederate Army, which terminated when he surrendered Fort Donelson. It was at this surrender that General Grant invited General Buckner to become a member of his staff in charge of the Confederate sick and wounded. General Buckner maintained a lifelong friendship with both Lee and Grant, and was a pallbearer at the funeral of both.

Please address all queries to Cartoonist Ripley, c/o King Features, New York City, N.Y.

Vincentive Captures $25,000 Dwyer Stakes

6
JUNE 19 1943

Vincentive, with Jockey Johnny Gilbert up, is shown winning the $25,000 added Dwyer Stakes at Aqueduct race track, New York, after fighting off a stretch bid by Famous Victory (9), who finished second. Timed at 2:05 for the one-and-one-quarter-mile distance, Vincentive paid the pretty price of $10.30 for each $2 ducat. Princequillo (7) took the show money.

Angels Win Over Seals

Increase Margin; Seattle Triumphs

(By The Associated Press)

The marauding Los Angeles Angels made it four in a row over San Francisco, turning back the Seals by a 3-2 score. The victory boosted the Angels' lead in the Coast League race to eleven and a half games. It was the first defeat of the season for Southpaw Tom Seats. He had won seven in a row.

The climbing Portland Beavers edged within a half game of the third place San Diego Padres in a twilight game, exploding a four-run rally in the eighth inning for a 6-2 victory over the Padres.

Hollywood and Oakland played to a 5-5 tie in a game which was called on account of darkness at the end of nine innings.

Sylvester Johnson, veteran right hander, was sufficiently recovered from a bad cold to pitch a four-hitter this evening as Seattle trounced Sacramento 6-1. Seattle has won three of the four games of the series.

		R.	H.	E.
San Francisco	020 000 000—2		8	3
Los Angeles	003 000 00x—3		8	0

Batteries—Seals and Ogrodowski; Mallory and Holm.

		R.	H.	E.
San Diego	101 000 000—2		8	1
Portland	001 000 14x—6		10	2

Batteries—Schanz and Salkeld; Cohen and Hoffman.

		R.	H.	E.
Hollywood	101 011 010—5		9	1
Oakland	000 300 200—5		8	0

Batteries—Blanton and Hill; Debiasi, Stromme (8) and Leonard.

		R.	H.	E.
Sacramento	000 010 000—1		4	4
Seattle	032 000 01x—6		8	1

Batteries — Dreisewerd, McFaden (5), Pillette (8) and Malone; Johnson and Sueme.

INTERNATIONAL LEAGUE

TORONTO, June 25 (CP).—Toronto Maple Leafs tied their International Baseball League series with Jersey City Giants at one game each when they defeated the tail-enders 5-0 here tonight behind the effective four-hit pitching of Nick Strincevich.

		R.	H.	E.
Jersey City	000 000 000—0		4	2
Toronto	000 000 23x—5		7	0

Batteries—Polli, Harris (8) and Steiner, Hartnett (8); Strincevich and Williams, Crompton (7).

		R.	H.	E.
Newark	001 200 000 2—5		10	1
Montreal	000 000 201 0—3		8	6

Batteries—Davis, Marleau (10) and Garbark; Webb, Spaulding (10), Chipman (10, Deforge (10) and Howell.

		R.	H.	E.
Syracuse	030 000 0—3		4	1
Buffalo	101 002 x—4		6	0

Batteries—Konstanty, Nelson (6) and Rice, Barley, Ott (7) and Denning.

Second game—		R.	H.	E.
Syracuse	001 100 113—7		13	0
Buffalo	001 000 000—1		8	1

Batteries — Delacruz and West; Giebell and Denning.

First game—		R.	H.	E.
Baltimore	100 150 0—7		6	1
Rochester	100 300 4—8		12	6

Batteries — Smoll, Gromek (4), Swift (4), Kileman (5), Van Slate (7) and McGarity, Becker (6); Hutchinson, Roy (5), Sakas (7) and Burmeister.

Second game—		R.	H.	E.
Baltimore	000 000 010—1		7	2
Rochester	004 100 000—5		9	1

Batteries—Van Slate, Mueller (2) and Becker; Wicker and Rice.

Baseball's Big Six

(By The Associated Press)

BATTING

The three leading batters in each league follow:

	G	AB	R	H	Pct.
Dahlgren, Phillies	64	211	21	75	.356
Stephens, Browns	45	169	24	60	.355
Hockett, Indians	46	208	29	73	.351
McCormick, Reds	56	229	27	77	.336
Herman, Dodgers	62	226	33	75	.332
Wakefield, Tigers	63	231	37	74	.320

RUNS BATTED IN

American League — Stephens, Browns; Siebert, Athletics, 37.

National League—Herman, Dodgers, 45.

HOME RUNS

American League—Keller, Yankees, 10.

National League—Ott, Giants, 8.

Last opportunity. Today, till 9 p.m. Roses, Flower Show, Crystal Garden.

Bithorn Allows Cards Two Hits

Cubs' Pitcher in Great Form in 6-0 Victory—Dodgers Soundly Beaten

NATIONAL LEAGUE

CHICAGO, June 25 (AP) — Hi Bithorn, Chicago Cubs' Puerto Rican right-hander, shut out St. Louis Cardinals with two hits, 6-0, tonight for his fourth victory over the Cards this season. A crowd of 8,620 saw the game, the first twilight contest played at Wrigley Field.

		R	H	E
St. Louis	000 000 000—0		2	1
Chicago	202 101 00x—6		7	0

Batteries: White, Brecheen (3), Dickson (4), Munger (9) and O'Dea; Bithorn and McCullough.

Braves Whip Giants

NEW YORK, June 25 (AP).—With the Boston Braves pounding out fourteen hits for a 5-3 victory, the New York Giants dropped right back into their losing ways today for their sixth defeat in their last seven trips to the post.

Ken Chase, still striving to win his first National League game, was pounded from the mound with a four-run blast in the fifth.

		R	H	E
Boston	001 040 000—5		14	0
New York	100 000 101—3		8	1

Batteries: Andrews and Klutts; Chase, Feldman (5), Adams (8) and Mancuso.

Triplett Leads Phillies

PHILADELPHIA, June 25 (AP).—With Coaker Triplett blasting two triples—one in the first with two on and one in the sixth with the bases loaded—to drive in five runs, the Phillies overwhelmed Brooklyn, 8-2, before 21,504 at Shibe Park tonight.

		R.	H.	E
Brooklyn	000 000 200—2		8	0
Philadelphia	400 012 00x—8		15	0

Batteries: Newsom, Webber (2), Macon (6) and Owen, Bragan; Rowe and Livingston.

AMERICAN LEAGUE

CLEVELAND, June 25 (AP).—Cleveland Indians supported Southpaw Al Smith with an eight-hit attack tonight to whip Chicago White Sox 6-2, in a series opener.

		R.	H.	E
Chicago	010 010 000—2		8	2
Cleveland	300 100 20x—6		8	0

Batteries: Wade, Haynes (2) and Tresh; Smith and Rosar.

Battle to Deadlock

BOSTON, June 25 (AP) — Boston Red Sox and New York Yankees battled to a two-two tie at Fenway Park today. The game, a twilight affair, was called at the end of the eleventh inning because of darkness.

		R	H	E
New York	001 000 001 00—2		6	1
Boston	001 001 000 00—2		4	1

Batteries: Wensloff and Hemsley; Terry, Brown and Conroy.

Athletics Trounce Senators

WASHINGTON, June 25 (AP).—Philadelphia Athletics banged out fifteen hits to trounce Washington, 5-2, before 15,500 spectators tonight.

Orrie Arntzen limited Washington to six blows and struck out nine batters.

		R.	H.	E.
Philadelphia	202 000 100—5		15	0
Washington	110 000 000—2		6	0

Batteries: Arntzen and Wagner; Leonard, Haefner (7) and Early.

Homers Aid Pitcher

ST. LOUIS, June 25 (AP).—Home runs by Vernon Stephens and Mike Chartak, each with a man on base, aided Denny Galehouse tonight in pitching his second consecutive win over Detroit Tigers. St. Louis Browns won the first game of a four-game series, 6-3.

		R.	H.	E.
Detroit	110 100 000—3		11	1
St. Louis	000 202 02x—6		7	1

Batteries—Trout, Bridges (7) and Parsons; Galehouse and Schultz.

Baseball Standings

NATIONAL LEAGUE

	W.	L.	Pct.
St. Louis	35	20	.636
Brooklyn	37	25	.597
Pittsburgh	30	26	.536
Cincinnati	28	27	.509
Philadelphia	29	28	.509
Boston	25	29	.463
New York	22	36	.379
Chicago	21	36	.368

AMERICAN LEAGUE

	W.	L.	Pct.
New York	32	22	.593
Washington	32	26	.552
Boston	30	30	.500
Cleveland	28	29	.491
Detroit	26	27	.491
Chicago	25	28	.472
Philadelphia	28	32	.467
St. Louis	23	30	.434

COAST LEAGUE

	W.	L.	Pct.
Los Angeles	49	17	.742
San Francisco	39	26	.600
San Diego	34	33	.507
Portland	30	32	.484
Oakland	30	36	.455
Hollywood	30	37	.448
Seattle	26	39	.400
Sacramento	22	40	.355

NEW INDIAN . . . By Jack Sords

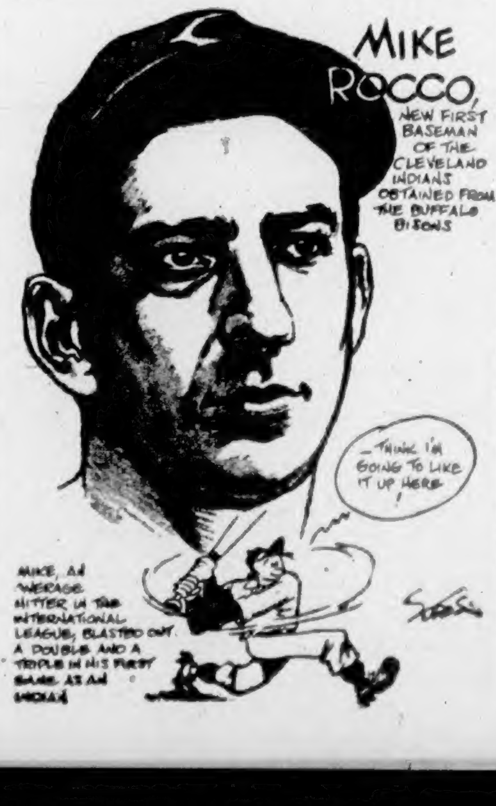
MIKE ROCCO, NEW FIRST BASEMAN OF THE CLEVELAND INDIANS OBTAINED FROM THE BUFFALO BISONS
THINK I'M GOING TO LIKE IT UP HERE
MIKE, AN AVERAGE HITTER IN THE INTERNATIONAL LEAGUE, BLASTED OUT A DOUBLE AND A TRIPLE IN HIS FIRST GAME AS AN INDIAN

Soldiers Nip Rally By Birdmen and Win Ball Game, 8-6

Troops Now Tied With V.M.D. for League Leadership—To Play Today

	P.	W.	L.	Pct.
V.M.D.	13	9	4	.692
Army	13	9	4	.692
Navy	13	8	5	.615
R.C.A.F.	12	5	7	.417
Eagles	13	1	12	.077

Last night's score:
Army 8, Eagles 6.

Today's games:
2:30—Navy vs. R.C.A.F.
6:30—V.M.D. vs. Army.

Putting down a last-inning uprising by the Eagles after four runners had crossed home plate and their six-run lead had been sliced down to two, Coach Doug Peden's Army baseballers checked in with an 8-6 triumph over the feathered tribe last night at Royal Athletic Park.

Soldiers were riding along on the end of an 8-2 score right up until the first of the ninth, and then "Lefty" Medansky, Army hurler, walked right into a mess of trouble. Birdmen started to rap out important base hits; runners crossed home plate and the troops began to get a little worried. And to make matters worse, Medansky showed no signs of getting out of trouble.

With one man down, two runs home and runners on first and second Coach Peden called "time" and decided to take his southpaw hurler out of the game. Word went out to the bullpen for Stan Curry, another wrong-sider, to take over the hurling chores. The relief pitcher tossed up a wild pitch and each of the runners advanced. And then, to further add to the threatened trouble, Curry walked the next batter to fill the sacks.

However, the Army flinger settled down and retired Reg Clarkson via the strikeout route for the second out, but "Jake" Bacon, veteran receiver, rapped out a single and scored two runs. That was all for Mr. Curry.

Bill Prior, who has excelled himself in relief pitching roles for the soldiers this season, was the third Army moundsman, and he quickly ended the ball game by forcing Jack Stratton to fly out to right field.

It was a grand climax to a fighting ball game with the Eagles' belated rally being nipped at the right moment. Birdmen, however, managed to punch out four safeties and score an equal number of runs in their last frame uprising, much to the delight of the fans.

Army collected a total of ten base knocks, including Nick Metz' circuit drive over the Pembroke Street fence, in the third frame. One man was on at the time.

"Major" Bowes, husky southpaw, made his first start of the season for the Eagles, but was not around very long. He was followed by Maurice Diamond, one of the mainstays of the feathered tribe's hurling staff. He was nicked for eight safeties, bunched by the troops, and fanned a like number.

There were a number of brilliant fielding plays in the outer gardens, with Ray Reigner's running catch of Dunc McGeachy's high fly in the second frame being sensational.

Clint Hodges, Eagles' shortstop, had a perfect night at the plate, rapping out four hits in as many trips. Dunc McGeachy, making his season's debut with the feathered tribe, and Nick Metz, hard-hitting Army shortstop, each collected three for four.

ARMY AND V.M.D. IN FIRST-PLACE TIE

Victory by the Army boosted the troops into a first-place tie with the V.M.D., 1942 champions, and left the top berth at stake in tonight's ball game between the shipbuilders and the soldiers.

Riding on the crest of a six-game winning streak, including a 4-3 victory over the defending champions in their last meeting, Army will move out in front in the 1943 pennant chase.

Reports from the V.M.D. camp indicate that Coach Laurel Harney intends to throw Tommy Musgrave, his top hurler, right back at the troops. Jerry Whitney, who stopped the shipbuilders the last time out, will probably do the hurling for the soldiers.

Today's matinee attraction will bring together the Navy and Flyers, with the bluejackets out to climb closer to the two leading nines. Airmen, in fourth place, are just as anxious for a win to keep well up in the battle for play-off berths.

BOX SCORE

Eagles—	AB	R	H	PO	A	E
Clarkson, rf	5	0	0	1	0	1
Bacon, c	5	0	1	7	2	0
Stratton, lf	5	0	1	2	0	0
Morgan, 1b	4	1	0	8	0	0
Hodges, rf	4	2	4	1	0	0
McGeachy, ss	4	1	3	0	3	0
Harper, 3b	3	1	1	3	0	0
O. Syrotuck, 2b	3	1	0	1	1	1
Bowes, p	1	0	0	0	1	1
Diamond, p	2	0	0	1	3	0
*Bridgewood	0	0	0	0	0	0
Totals	36	6	10	24	10	3

*Batted for Diamond in ninth.

Army—	AB	R	H	PO	A	E
Carlo, cf	4	1	1	1	0	0
Goudey, 2b	4	2	1	2	1	0
Casey, 3b	4	1	2	1	4	0
N. Metz, ss	4	2	3	1	3	0
Peden, 1b	4	1	1	12	0	0
Cousins, lf	3	0	1	0	0	0
Sawchuck, c	4	0	0	6	1	2
Reigner, rf	2	0	0	4	0	0
Medansky, p	3	1	1	0	6	1
Curry, p	0	0	0	0	0	0
Prior, p	0	0	0	0	0	0
Totals	32	8	10	27	15	3

Score by innings—

Eagles	0 0 0 2 0 0 0 0 4—6
Army	0 2 3 1 0 1 0 1 x—8

Summary—

Home run, N. Metz; two-base hits, McGeachy, Casey; sacrifice hits, G. Syrotuck, Goudey; stolen base, Morgan; struck out, by Medansky 5, by Diamond 8; bases on balls, off Curry 1, off Bowes 2, off Diamond 4; hit by pitcher, Cousins by Diamond; passed ball, Bacon; wild pitch, Diamond, Curry; double play, Diamond to Morgan; left on bases, Eagles 6, Army 8; winning pitcher, Medansky; losing pitcher, Bowes; umpires, Sallaway and Newman; time of game, 1 hour 48 minutes.

Bowling

SPRING LEAGUE

Eccentrics—V. Jacklin, 501; R. Steele, 444; J. Alexander, 507; G. Petch, 541; J. Randall, 536. Total, 2,529.

Wilson & Cabeldu No. 2—C. Hutchings, 519; W. Warren, 400; O. Warren, 440; Beryl Carpenter, 529; L. Carpenter, 358; handicap, 174. Total, 2,421.

Eccentrics won two.

Rockets—Nell Martin, 447; Curt Eccles, 586; Vera Holness, 403; Vic Fullerton, 518; Absent (average), 466; handicap, 24. Total, 2,443.

Admirals—D. Heath, 482; M. Young, 315; B. Taylor, 435; R. Young, 495; F. Welsh, 520. Total, 2,248.

Rockets won two.

Wilson & Cabeldu No. 1—A. Nelson, 468; H. Hobday, 427; R. Hudson, 509; W. R. Hobday, 548; F. Nelson, 552; handicap, 258. Total, 2,780.

Destroyers—DeGirolamo, 614; Viner, 451; Hough, 558; Thurston, 413; McQueen, 660. Total, 2,706.

Wilson & Cabeldu No. 1 won two.

Liberators—Cpl. Barnes, 430; Miss Pethebridge, 500; Sgt. A. Ellis, 588; Cpl. L. Keen, 562; Cpl. C. A. Burtch, 662; handicap, 54. Total, 2,802.

Tomahawks — Miss Bishop, 527; Mrs. Whyte, 638; T. Reichert, 627; J. Whyte, 608; low score, 412. Total, 2,722.

Liberators won two.

Handy's—I. Simpson, 354; A. Hammond, 600; G. Simpson, 366; E. Porter, 377; G. Somerville, 432; handicap, 21. Total, 2,163.

Arrees Orees—B. Kidd, 579; D. Kidd, 555; N. Matheson, 430; M. Hood, 253; W. Lindenback, 542. Total, 2,354.

Arrees Orees won three.

Major League Leaders

(By The Associated Press)

NATIONAL LEAGUE

Batting — Dahlgren, Philadelphia, .356.

Runs—Vaughan, Brooklyn, 50.

Runs Batted In—Herman, Brooklyn, 45.

Hits—Vaughan, Brooklyn, and McCormick, Cincinnati, 77.

Doubles—Herman, Brooklyn, 18.

Triples—Musial, Cardinals, 10.

Home Runs—Ott, New York; DiMaggio, Pittsburgh, and Nicholson, Chicago, 7.

Stolen Bases — Vaughan, Brooklyn, 8.

Pitching—Sewell, Pittsburgh, 9-2.

AMERICAN LEAGUE

Batting—Stephens, St. Louis, .355.

Runs—White, Philadelphia, 38.

Runs Batted In — Stephens, St. Louis, and Siebert, Philadelphia, 37.

Hits—Wakefield, Detroit, 74.

Doubles—Keltner, Cleveland, 16.

Triples — Lindell, New York, and Johnson, Washington, 5.

Home Runs—Keller, New York, 10.

Stolen Bases — Case, Washington, 18.

Pitching — Candini, Washington, 7-0.

"Cavalcade of Familiar Melody"
CJVI SAT. 9:30 P.M.
KENT-ROACH Ltd.
641 YATES • Between Broad and Douglas

You'll Enjoy the
Army Show
HERE JUNE 29 - 30
AT THE
ROYAL VICTORIA THEATRE
This Ad Is Sponsored by
CATHCART'S
717 Fort St. (Joe Walsh) G6111

W. & J. WILSON
Established 1862
Jaeger Woollens — Burberry Coats
Men's and Boys' Clothes
1217 GOVERNMENT STREET PHONE E 7177

Finance–Commerce–Markets

New York Stocks

NEW YORK, June 25 (AP).—Industrials, largely in the peace classification, responded to fresh buying in today's stock market and favorites were lifted fractions to more than 2 points to peaks for 1943 or longer.

While demand was hardly of the runaway variety, activity expanded on the revival of speculative and investment demand. Profit-taking occasionally trimmed quotations but bidding picked up in the final hour and most leaders closed at or near the day's best marks.

The Associated Press average of sixty stocks was up .6 of a point at 51.5, where it was back to its level of June 10. The day's upturn was the widest since May 3 last. There was a little more breadth in dealings, 895 issues being traded. Of these, 599 were up, 124 down and 172 unchanged. Transfers totaled 1,146,660 shares, largest since June 14. They compared with 728,850 the day before.

Among stocks touching best levels for the year were Chrysler, Goodyear, U.S. Rubber, Sears Roebuck, J. C. Penney, International Harvester, Allis-Chalmers, Paramount Pictures and American Viscose.

Steels were up in the face of fuel shortages necessitating more shutdowns of blast furnaces. Merchandising issues were aided by heavy consumer demand for goods.

DOW JONES AVERAGES

Dow Jones averages closed today as follows:

Thirty industrials, 142.25, up 1.39.
Twenty rails, 35.83, up .41.
Fifteen utilities, 20.46, up .26.
Total sales, 1,461,500 shares.

(R. A. Humber, Ltd.)

	Close
Allied Chemicals	157¼
American Can	86
Amn. P. & P.	3
American Tobacco	60½
American Smelter	41½
American Tel. & Tel.	154
American Water Works	7
Anaconda Copper	28½
Armour Ill.	8
Atchison Topeka	55¾
B. & O. Railway	6¾
Baldwin Locomotive	17½
Bendix Aviation	38½
Bethlehem Steel	64
Boeing Aircraft	17½
Borden	27½
Borg Warner	33½
J. I. Case	120
Canadian Pacific Railway	9¾
Cerro de Pasco	38
C. & O. Railway	44¾
Chrysler	82½
Con. Edison	20
Columbia Gas	4½
Cont. Can	38
Crucible Steel	32½
Curtiss-Wright	8¾
Douglas Aircraft	58½
Dupont	158
Eastman Kodak	165½
Erie R.R.	14
General Foods	44½
General Electric	38½
General Motors	53½
Granby Copper	5½
Goodrich B.F.	40¾
Goodyear Tire	39½
Great West Sugar	28
Great Northern	30½
Howe Sound	33½
International Harvester	75½
International T. & T.	13½
International Nickel	33½
Kennecott Copper	31½
Johns Manville	81½
Montgomery-Ward	47
Nash Kelvinator	14¼
New York Central	18½
Northern Pacific	15½
Penn. Railway	29
Phillips Pete	49½
Pullman	38½
Radio	11½
Republic Steel	19
Reynolds Tobacco	31½
Safeway Stores	42½
Standard Oil N.J.	57½
Sears-Roebuck	86½
Studebaker	12½
Southern Pacific	27¾
Texas Corporation	51½
Texas Gulf	41
Union Carbide	83½
Union Oil Cal.	20½
Union Pacific	95
United Aircraft	38½
U.S. Rubber	43¾
U.S. Steel	57
Westinghouse Electric	92½
Western Union	33½
Woolworth	40
Yellow Cab	18¾
United Fruit	74½
U.S. Smelting	55½
Zenith Radio	34¼

Last opportunity. Today, till 9 p.m., Roses, Flower Show, Crystal Garden.

C. G. FULLERTON

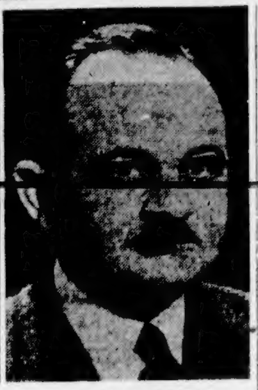

COURTLAND ELLIOTT

A. E. Ames & Co., Limited, announce the addition to its Board of Directors of Mr. C. G. Fullerton and Mr. Courtland Elliott, both of whom have been associated with the Ames organization for a number of years. Mr. Fullerton joined the firm in 1920; after several years in the New York office he was manager of the Vancouver office from 1929 to 1935, since which time he has been at the firm's head office in Toronto. Mr. Elliott joined the organization in Toronto in 1923, where he has since been located.

Foreign Exchange

NEW YORK, June 25 (AP).—Quotations in cents:

Official Canadian Control Board rates for United States dollars: Buying 10 per cent premium, selling 11 per cent premium, equivalent to discounts on Canadian dollars in New York of buying 9.91 per cent, selling 9.09 per cent.

Canadian dollar in New York open market 8⅝ per cent discount or 90.25 United States cents.

Argentina: Official 29.77, free 23.20. Brazil: Official 6.05, free 5.20. Mexico: 20.63.

STERLING EXCHANGE

NEW YORK, June 25 (AP).—Quotations in dollars: (Official Bankers Foreign Exchange Committee rates): buying 4.02, selling 4.04.

(Rates in spot cables, unless otherwise indicated.)

Grain Markets

WINNIPEG GRAIN

(R. A. Humber, Ltd.)

	Open	High	Low	Close
Wheat—				
July	99⅛	100⅛	99½	100½
Oct.	101½	102	101½	102½
Dec.	101	101	101½	102½
Rye—				
July	88	88	86¼	88⅝
Oct.	88	90¾	88	90½
Dec.	87½	90½	87½	90½
Oats—				
July	..	..	..	51½
Oct.	..	..	..	51½
Dec.	..	..	..	51½

Cash Grain

Wheat—	
No. 1 Northern	101½
No. 2 Northern	97½
No. 3 Northern	97½
Track	101½
Oats—	
No. 2 C.W.	51½
Track	51½
Barley—	
No. 1 C.W.	64½
Track	64½
Rye—	
No. 2 C.W.	88½
Track	88½

CHICAGO GRAIN

	Open	High	Low	Close
Wheat—				
July	143½	144½	143½	144
Sept.	142⅞	145⅛	143⅞	144⅝
Dec.	146	146½	144	146
Oats—				
July	66½	66⅞	66¼	66½
Sept.	64½	67½	64½	67½
Dec.	65½	68½	65	68
Rye—				
July	95	98	95	97
Sept.	97	100	97½	99¾
Dec.	100⅞	102¾	100⅛	102

Provincial Bonds

(Burns & Wainwright, Ltd.)

	Bid	Asked
Alberta 4%, 1951	82.00	85.00
Alberta 5%, 1955	82.00	86.00
British Columbia 4%, 1951	114.50	117.50
British Columbia 4½%, 1958	115.75	118.75
British Columbia 5%, 1953	115.00	118.00
New Brunswick 4½%, 1961	113.50	116.50
Nova Scotia 4½%, 1952	115.00	117.25
Ontario 4½%, 1950	108.50	110.50
Quebec 4½%, 1958	107.00	109.00
Saskatchewan 4½%, 1951	105.00	
Saskatchewan 5½%, 1952	101.50	
Saskatchewan 6%, 1952	103.50	106.50

SELECT SERVICE
Is what our customers are assured of the Pantorium Way.
Pantorium Dye Works
OF CANADA LTD.
Main Office E 7155 — Branch Office 710 Broughton St.

A. E. AMES & CO.
LIMITED
INVESTMENT SECURITIES
NEW YORK, MONTREAL, VANCOUVER, TORONTO, VICTORIA, WINNIPEG, LONDON, ENGLAND
Union Building — Telephones E 4171-2-3

JAMES RICHARDSON & SONS
ESTABLISHED 1857
INVESTMENT SECURITIES
GOVERNMENT AT VIEW — PHONE G 1138

Montreal Stocks

(James Richardson & Sons)

	Bid	Asked
Abitibi	14	15¼
Aluminium Com.	115	117
Associated Breweries	17½	18½
Bank of Montreal	158	159½
Bank of Nova Scotia	251	254½
Bank of Toronto	230	235
Barker Bread	175	180
Bathurst "A"	13½	13¾
Beatty Bros. "A"	17½	18
Bell Telephone	152	154
Bralorne	9.75	
Brazilian	26⅝	27
B.A. Oil	21	21¼
B.C. Power "A"	26⅛	27
Buffalo Ankerite	2.20	2.30
Building Products	14⅝	15
Calgary & Edmonton	1.55	1.65
Can. Cement	8½	8¾
Can. Malting	38¼	40
Can. Steamship Com.	12½	13
Can. Steamship Pfd.	35	36½
Can. Breweries Pfd.	37	38
Can. Bank of Commerce	138	138½
Can. Canners	9½	9¾
Can. Car & Foundry Com.	9	9½
Can. Car & Foundry Pfd.	28½	29
Can. Celanese Pfd.	34½	
Can. Industrial Alcohol	5	5½
Can. Pacific Railway	11⅛	11⅜
Central Patricia	1.12	1.12
Cockshutt Plow	12½	12⅞
Consolidated Smelters	43⅞	44
Distillers Seagrams	32½	33
Dome Mines	23½	24
Dominion Bank	180	184½
Dominion Bridge	28½	30
Steel & Coal	9⅛	9½
Dominion Stores	10	10½
Dom. Tar & Chemical	8¼	8½
East Malartic	1.33	1.34
Fanny Farmer	24½	24¾
Fleet Aircraft	5	6
Ford of Canada "A"	23½	23¾
Gatineau Power	9½	
General Steel Wares	13	13½
Goodyear Tire	84	
Gypsum Lime	6¾	7
Hamilton Bridge	7¼	7½
Hollinger	9.80	9.85
Home Oil	3.35	3.40
Hudson's Bay M. & S.	..	31
Imperial Bank	176	
Imperial Oil	14¼	14½
Imperial Tobacco	11	12
International Nickel	37	37½
International Petroleum	19¼	19½
International Utilities "A"	11½	12
Kerr Addison	8.30	8.40
Lakeshore	14½	15
Laura Secord	11	11½
Loblaw Groc. "A"	21½	22
Macassa Mines	3.00	3.05
MacLeod Cockshutt	1.77	1.80
Madsen Red Lake	1.07	1.08
Maple Leaf Milling	7½	8
Massey-Harris Com.	9	9⅛
Massey-Harris Pfd.	18⅝	19
McColl-Frontenac	9	9½
McIntyre Porcupine	52½	53
McKenzie Red Lake	86	90
Mining Corporation	1.58	1.61
Montreal Power	26	26½
National Breweries	33½	33¾
National Grocers	8	8½
National Steel Car	60	61
Noranda	43¼	43½
Page Hersey	93	
Pickle Crow	1.57	1.60
Pioneer Gold	2.00	2.05
Preston East Dome	2.07	2.08
Royal Bank	140	
Royalite Oils	22½	23½
San Antonio	2.85	2.90
Shawinigan Power	18	19
Sherritt-Gordon	95	98
Steel of Canada Com.	66	67
Steel of Canada Pfd.	74	76
Steep Rock	2.27	2.30
Sudbury Basin	1.97	
Sylvanite	1.75	1.85
Teck-Hughes	2.85	2.97
Union Gas	8½	8¾
United Steel	5½	5¾
Upper Canada	1.35	1.37
Ventures	5.80	5.95
Walker Gooderham Com.	53	53½
Walker Gooderham Pfd.	20½	21
Western Can. Flour Com.	4	4½
Western Can. Flour Pfd.	80	81
George Weston	14½	14¾
Winnipeg Electric Com.	6½	7
Winnipeg Electric Pfd.	58	58½
Wright Hargreaves	3.30	3.35
Canadian Investment Fund		4.16

Foreign Bonds

(Burns & Wainwright, Ltd.)

	Bid	Asked
Argentina 4½%, 1971	87.50	91.50
Australia 4½%, 1956	80.00	81.00
Brazil 6½%, 1957	43.50	46.50
Buenos Aires 3%, 1984	58.00	62.75
Chile 6%, 1961	17.00	23.80
Colombia 6%, 1961	61.50	66.50
Cuba 4½%, 1977	50.50	54.50
Peru 6%, 1961	18.00	21.25
Sydney 5½%, 1955	93.00	
Uruguay 4⅛%, 1978	66.00	72.00

(Above Prices in New York.)

PEND OREILLE MINES

VANCOUVER, June 25 (CP).—Annual report of Pend Oreille Mines shows a net profit of $98,699 or 5.7 cents a share for the year ending April 30. Last year, profit was $48,966 or 2.9 cents a share. Increased profit was realized despite a reduction in tonnage milled of 13 per cent because of labor shortage.

Vancouver Stocks

VANCOUVER, June 25 (CP).—Trading climbed to 16,835 shares today on Vancouver Stock Exchange. Mines and oils showed little change. Premier moved up 1 to 89 and Calmont Oil went to 27, up 1. Home held to 3.30.

(Mara, Bate & Co., Ltd.)

	Bid	Asked
OILS		
Anaconda	.04½	.05
Anglo-Canadian	.65	.68
A.P. Consolidated	.13	.15
British Dominion	.38	.40
C. & E. Corporation	1.31	1.34
Calmont	.26½	.30
Commoil	.17	.20
Commonwealth	.23	.27
Dalhousie	.38	.40
Davies Petroleum	.18½	..
East Crest	.12	..
Foothills	1.35	..
Highwood Sarcee	.11	..
Home Oil	3.30	3.35
Madison	.02½	..
Mercury	.06¾	..
McDougall Segur	.07½	.07¾
Mill City	.06½	..
Model	.21	..
Mar Jon	.00¾	.00⅞
National Petroleum	.06½	.08
Okalta	.62	.65
Pacific Petroleum	.40	.41
Royal Canadian	.03½	.04
Royalite	23½	..
United Oil	.07½	.08
Vanalta	.07½	.08½
Vulcan	..	.20
MINES		
Bayonne Consolidated	.04	.06
Bralorne	9.70	10.00
Cariboo Gold	1.15	1.20
Golconda	.04½	.05½
Gold Belt	.14	.15
Grandview	.13	..
Grull Wihksne	.02½	..
Hedley Mascot	.40	.42
Island Mountain	..	..
Kootenay Belle	.24	..
Pacific Nickel	.08	.11
Pend Oreille	1.70	..
Pioneer	2.00	2.10
Premier Border	.02	.02½
Premier	.88	.90
Privateer	.33	.37½
Quatsino Copper	.02	..
Reeves McDonald	.28	.32
Reno	.02½	.03½
Sheep Creek	.93	.98
Silbak Premier	.71	..
Surf Inlet	.05	..
Taylor Bridge	.04	.05
Whitewater	.02¼	.02½
Ymir Yankee	.08	.08½
Capital Estates	1.55	1.60
Coast Breweries	1.35	1.40

Toronto Stocks

MINING SECTION

(Island Investment Co., Ltd.)

	Bid	Asked
Aldermac	.16	.17
Aunor	2.30	2.35
Base Metals	.09½	.10
Bear Exploration	.31	.32
Beattie	1.08	1.10
Bidgood Kirkland	.30	.31
Bralorne	9.75	
Broulan Porcupine	.51	.52
C. & E.	1.33	1.35
Canadian Malartic	.45¼	.46
Central Patricia	1.12	1.13
Cochenour Willans	1.07	1.09
Chesterville	1.51	1.52
Consolidated Smelters	43½	44
Dome	23½	24
East Malartic	1.33	1.34
Eldorado	.37	.38
Falconbridge	4.60	4.75
God's Lake	.25	.27
Gunnar Gold	.14	.15
Hardrock	.47	.49
Hollinger	9.80	9.95
Home Oil	3.35	3.40
Howey	.22	.23
Hudson's Bay M. & S.		31
Jason	.20	.22½
Kerr Addison	8.30	8.40
Kirkland Lake	.80	.82
Lakeshore	14¾	15
Leitch Gold	.82	.83
Little Long Lac	.73	.74
Macassa	3.00	3.05
Madsen Red Lake	1.07	1.08
Malartic Goldfields	1.85	1.88
Mining Corporation	1.58	1.61
McKenzie Red Lake	.86	.90
McIntyre	52½	53
McLeod Cockshutt	1.77	1.80
Moneta	.31	.34
Nipissing	1.50	1.54
Noranda	43¼	43½
O'Brien	.72	.78
Ontario Nickel	.06½	.07
Pamour	.87	.88
Paymaster	.21	.22
Pend Oreille	1.80	1.85
Perron Gold	.74	.78
Pickle Crow	1.57	1.60
Pioneer	2.00	2.05
Premier	.85	.95
Preston East Dome	2.07	2.08
San Antonio	2.85	2.90
Senator Rouyn		.27
Sherritt-Gordon	.95	.98
Siscoe	.41	.43
Sladen Malartic	.40	.41
Steep Rock	2.27	2.30
Sudbury Basin	1.97	
Sullivan	.71½	.72
Sylvanite	1.75	1.85
Toburn	.67	.70
Upper Canada	1.35	1.37
Waite Amulet	4.50	4.65
Wright-Hargreaves	3.30	3.35

INDUSTRIAL SECTION

(Hager Investments, Ltd.)

	Bid	Asked
Associated Breweries	17½	18½
Bathurst "A"	13½	13½
Bell Telephone	152	154
Brazilian	26⅝	27
B.A. Oil	21	21¼
B.C. Power "A"	26⅛	27
Can. Car & Foundry	9	9½
Can. Car & Foundry Pfd.	28½	29
Can. Steamships	12½	13
Can. Steamships Pfd.	35	36½
Can. Canners "A"	21½	22
Can. Canners "B"	13	13¾
Can. Celanese	35	38
C.P.R.	11½	11¾
Consolidated Smelters	43⅝	44
Distillers Seagrams	32½	33½
Dominion Bridge	28	29½
Dom. Steel & Coal "B"	9⅜	9½
Ford of Canada "A"	23½	23¾
Gatineau	9¾	
Gatineau Pfd.	92	93
Goodyear	84	
Hiram Walker	53½	54
Hiram Walker Pfd.	21	21½
Imperial Oil	14¼	14⅜
International Nickel	37	37½
International Petroleum	19⅛	19¼
Loblaw "A"	21½	22
Loblaw "B"	20¾	20⅞
McColl-Frontenac Pfd.	101	102
Massey-Harris	9	9⅛
Massey-Harris Pfd.	18½	19½
Montreal Power	26	26¼
National Breweries	33½	34
National Steel Car	60½	61
Ogilvie	34	34½
Shawinigan	18⅝	19
Simpson's Pfd.	101	102
Steel of Canada	66	67
Steel of Canada, Pfd.	74½	75
United Steel	5¼	5½
George Weston, Com.	14½	14¾
George Weston, Pfd.	100	101

Averages
Industrials, 118.14, down .48.
Golds, 83.96, up .2.
Metals, 74.00, up .59.
Oils, 24.88, down .30.
Sales, 431,000.

Stocks and Bonds

	Bid	Asked
Aluminium pfd.	100½	101½
Bell Telephone	152	153
B.A. Oil	21¼	21½
B.C. Power "A"	26½	
Burlington Steel	10¾	11
Canadian Car & Fndry. pfd.	29½	
Canadian Pacific Railway	11	11⅛
[illegible] Mills	24	
Con. Mining & Smelting	43½	44½
Consolidated Paper	5⅞	5⅞
Dominion Bridge	28½	30
Dominion Steel & Coal "B"	9⅜	9½
Ford of Canada "A"	23½	23¾
Gatineau Power 5% pfd.	92	93
Gatineau Power	9½	
Goodyear Tire	84	
Imperial Oil	14¼	14½
Imperial Tobacco	11	12
Int. Metal Indust. 6% pfd.	94	96
Int. Metal Indust. "A"	18	18½
International Petroleum	19⅛	19½
Montreal L.H. & Power	26⅛	26¼
Moore Corporation	47	48
National Steel Car	60	..
Noranda	43¼	43½
Shawinigan W. & P.	18½	19
Steel of Canada	66	67
Hiram Walker G. & W.	56	57
Bank of Montreal	158½	159½
Royal Bank of Canada	138	..
Canadian Bank of Commerce	138	..

SUPERMAN Homeward Bound By Jerry Siegel and Joe Shuster

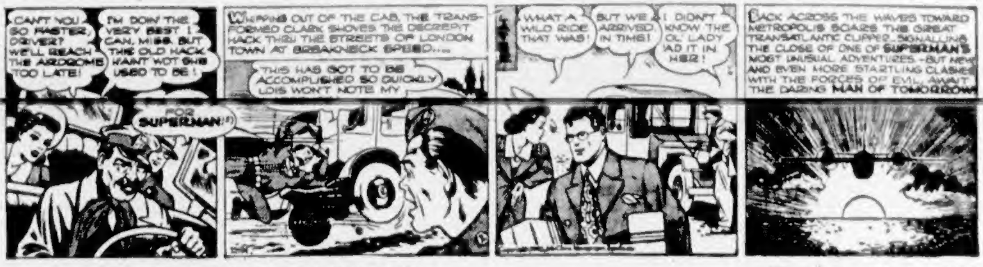
CAN'T YOU GO FASTER, DRIVER? WE'LL REACH THE AIRDROME TOO LATE!
I'M DOIN' THE VERY BEST I CAN, MISS, BUT THE OLD HACK AIN'T WOT SHE USED TO BE!
FOR SUPERMAN!!
WHIPPING OUT OF THE CAB, THE TRANSFORMED CLARK SHOVES THE DECREPIT HACK THRU THE STREETS OF LONDON TOWN AT BREAKNECK SPEED....
THIS HAS GOT TO BE ACCOMPLISHED SO QUICKLY LOIS WON'T NOTE MY
WHAT A WILD RIDE THAT WAS!
BUT WE ARRIVED IN TIME!
I DIDN'T KNOW THE OL' LADY 'AD IT IN 'ER!
BACK ACROSS THE WAVES TOWARD METROPOLIS SOARS THE GREAT TRANSATLANTIC CLIPPER, SIGNALLING THE CLOSE OF ONE OF SUPERMAN'S MOST UNUSUAL ADVENTURES—BUT NEW AND EVEN MORE STARTLING CLASHES WITH THE FORCES OF EVIL AWAIT THE DARING MAN OF TOMORROW

MARY WORTH'S FAMILY By Dale Allen

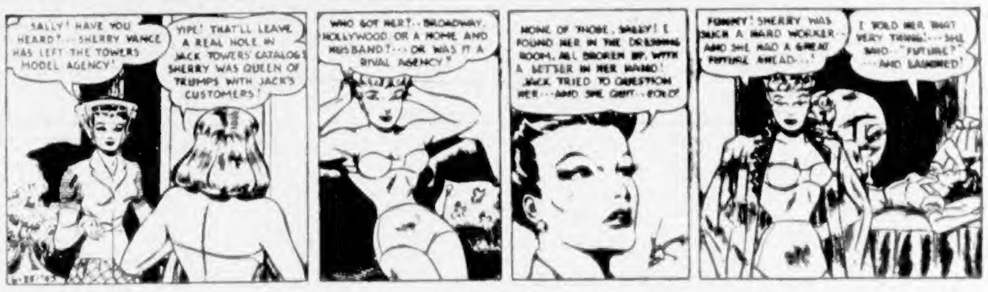
SALLY! HAVE YOU HEARD?—SHERRY VANCE HAS LEFT THE TOWERS MODEL AGENCY!
YIPE! THAT'LL LEAVE A REAL HOLE IN JACK TOWERS' CATALOG! SHERRY WAS QUEEN OF TRUMPS WITH JACK'S CUSTOMERS!
WHO GOT HER?—BROADWAY, HOLLYWOOD, OR A HOME AND HUSBAND?—OR WAS IT A RIVAL AGENCY?
NONE OF THOSE, SALLY! I FOUND HER IN THE DRESSING ROOM, ALL BROKEN UP, WITH A LETTER IN HER HAND! JACK TRIED TO QUESTION HER—AND SHE QUIT—COLD!
FUNNY! SHERRY WAS SUCH A HARD WORKER—AND SHE HAD A GREAT FUTURE AHEAD—!
I TOLD HER THAT VERY THING!—SHE SAID—"FUTURE?"—AND LAUGHED!

POPEYE

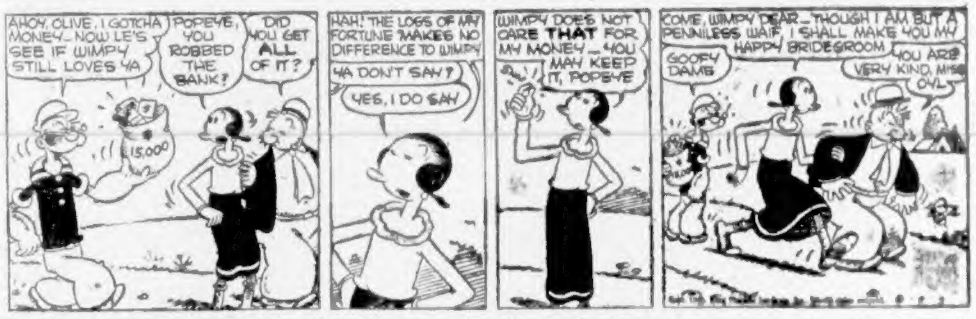
AHOY, OLIVE, I GOTCHA MONEY—NOW LE'S SEE IF WIMPY STILL LOVES YA
POPEYE, YOU ROBBED THE BANK?
DID YOU GET ALL OF IT?
$15,000
HAH! THE LOSS OF MY FORTUNE MAKES NO DIFFERENCE TO WIMPY
YA DON'T SAY?
YES, I DO SAY
WIMPY DOES NOT CARE THAT FOR MY MONEY—YOU MAY KEEP IT, POPEYE
COME, WIMPY DEAR—THOUGH I AM BUT A PENNILESS WAIF, I SHALL MAKE YOU MY HAPPY BRIDEGROOM
GOOFY DAMS
YOU ARE VERY KIND, MISS OYL

MUTT AND JEFF Not Gypsy Lee's Strip Tease By Bud Fisher

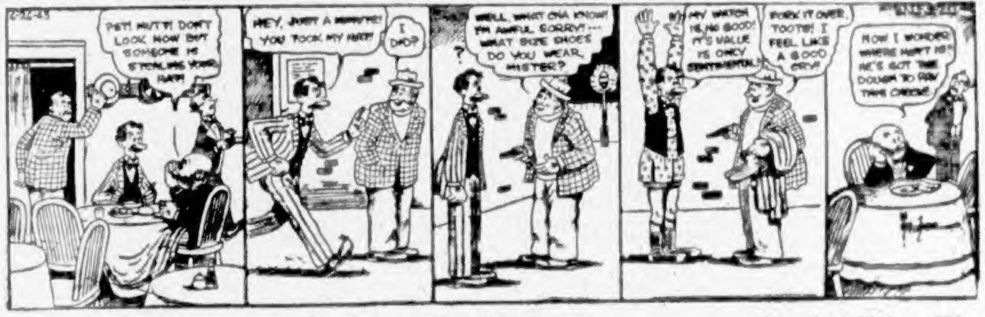
PST! MUTT! DON'T LOOK NOW BUT SOMEONE IS STEALING YOUR HAT!
HEY, JUST A MINUTE! YOU TOOK MY HAT!
I DID?
WELL, WHAT CHA KNOW! I'M AWFUL SORRY!—WHAT SIZE SHOES DO YOU WEAR, MISTER?
MY WATCH IS NO GOOD! IT'S VALUE IS ONLY SENTIMENTAL!
FORK IT OVER, TOOTS! I FEEL LIKE A GOOD CRY!
NOW I WONDER WHERE MUTT IS? HE'S GOT THE DOUGH TO PAY THIS CHECK!

POP His Own Timekeeper By J. Millar Watt

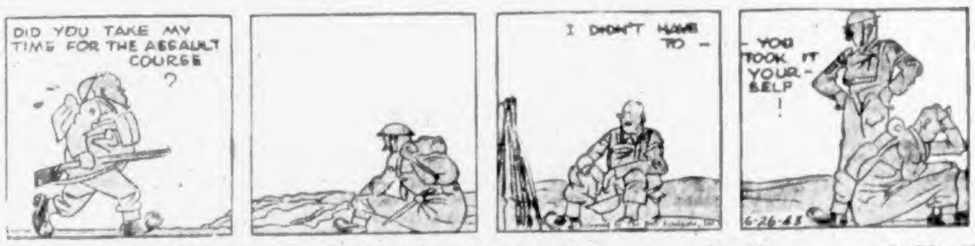
DID YOU TAKE MY TIME FOR THE ASSAULT COURSE ?
I DIDN'T HAVE TO —
— YOU TOOK IT YOURSELF !
6-26-43

FLYIN' JENNY Position Located! By Keaton and Chaffin

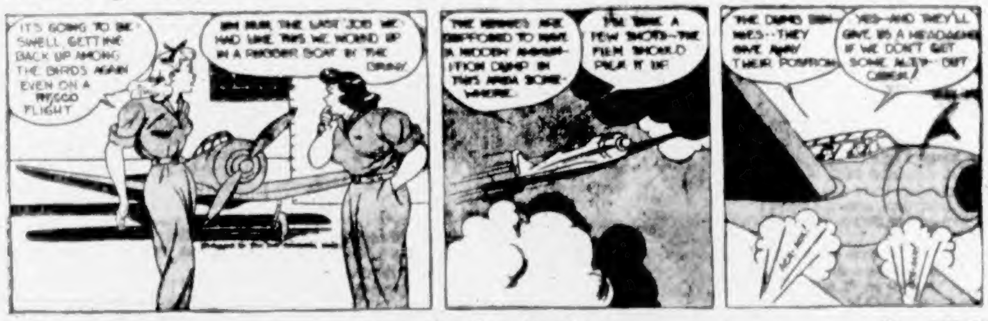
IT'S GOING TO BE SWELL GETTING BACK UP AMONG THE BIRDS AGAIN EVEN ON A RECCO FLIGHT
THE LAST JOB WE HAD LIKE THIS WE WOUND UP IN A RUBBER BOAT IN THE DRINK
THE NIPPONESE ARE SUPPOSED TO HAVE A HIDDEN AMMUNITION DUMP IN THIS AREA SOMEWHERE
I'LL TAKE A FEW SHOTS—THE FILM SHOULD PICK IT UP
THE DUMB NIPS—THEY GAVE AWAY THEIR POSITION
YES—AND THEY'LL GIVE US A HEADACHE IF WE DON'T GET SOME ALTITUDE QUICK!

THE NEBBS Curtains for Ernie By HESS

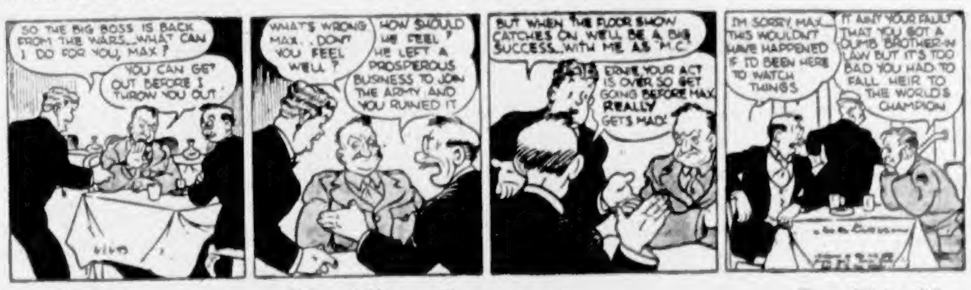
SO THE BIG BOSS IS BACK FROM THE WARS—WHAT CAN I DO FOR YOU, MAX?
YOU CAN GET OUT BEFORE I THROW YOU OUT
WHAT'S WRONG MAX.. DON'T YOU FEEL WELL?
HOW SHOULD HE FEEL? HE LEFT A PROSPEROUS BUSINESS TO JOIN THE ARMY AND YOU RUINED IT
BUT WHEN THE FLOOR SHOW CATCHES ON, WE'LL BE A BIG SUCCESS—WITH ME AS "M.C."
ERNIE YOUR ACT IS OVER SO GET GOING BEFORE MAX REALLY GETS MAD!
I'M SORRY, MAX—THIS WOULDN'T HAVE HAPPENED IF I'D BEEN HERE TO WATCH THINGS
IT AIN'T YOUR FAULT THAT YOU GOT A DUMB BROTHER-IN-LAW BUT IT'S TOO BAD YOU HAD TO FALL HEIR TO THE WORLD'S CHAMPION

BLONDIE The Silent Treatment By Chic Young

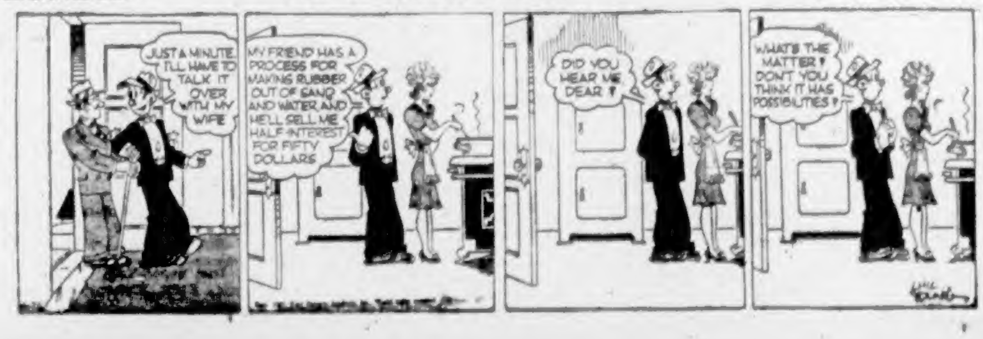
JUST A MINUTE. I'LL HAVE TO TALK IT OVER WITH MY WIFE
MY FRIEND HAS A PROCESS FOR MAKING RUBBER OUT OF SAND AND WATER AND HE'LL SELL ME HALF INTEREST FOR FIFTY DOLLARS
DID YOU HEAR ME, DEAR?
WHAT'S THE MATTER? DON'T YOU THINK IT HAS POSSIBILITIES?

QUICKIES

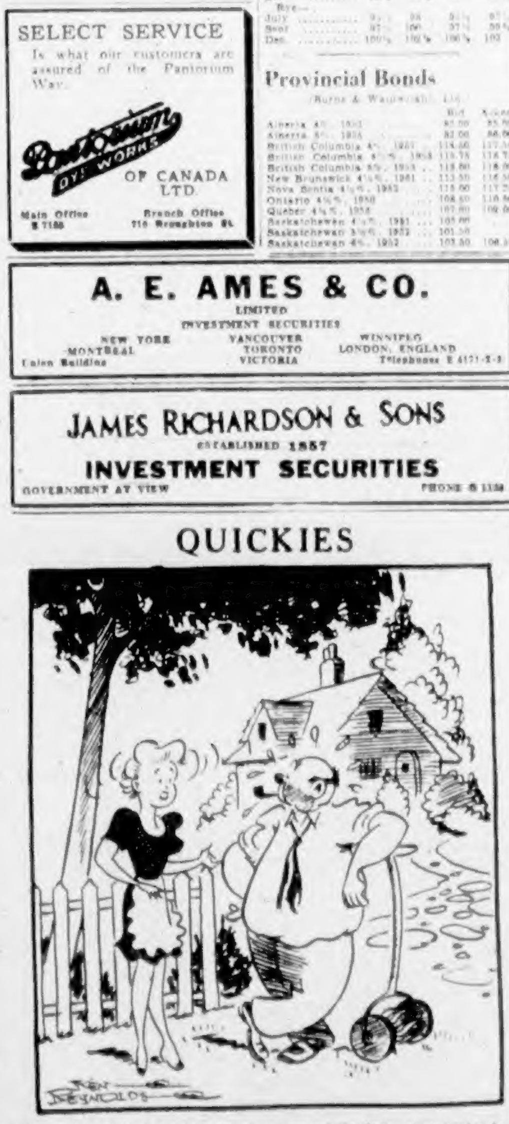

"Just think of the lawn to mow when you get the forty acres you've been looking for in The Colonist Want Ads!"

LIFE'S LIKE THAT By Fred Neher

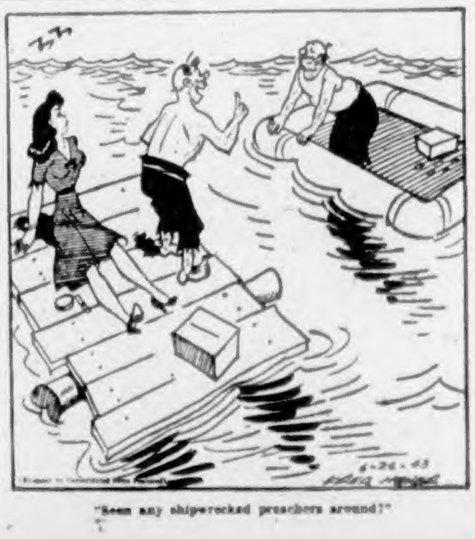

"Seen any shipwrecked preachers around?"

Young Man Sent To Prison Term By County Court

Kenneth Cameron Appeal Dismissed

An appeal of Kenneth Walter Cameron, twenty-three, 1340 Craigflower Road, against a conviction and sentence of three months in prison at hard labor received from Magistrate Henry C. Hall in Provincial Police Court on April 21, was dismissed yesterday afternoon in County Court by Judge H. H. Shandley.

Cameron received the prison term for failing to report for military training on November 11, 1942. He was represented during the appeal by Stuart Henderson, and M. B. Jackson, K.C., appeared for the Crown.

Justin W. Cameron, father of the appellant, testified his two sons operated an automobile wrecking and salvage business, and said Kenneth had invented and patented a machine that compressed automobile body metal to such an extent that valuable shipping space was saved.

Colin Cameron, brother of the appellant, stated he was medically unfit for army service and could not carry on the business without the assistance of Kenneth.

Mr. Henderson contended the appellant was of far more use to the business than elsewhere. He asserted there had been no desire to do anything wrong, and since there had been no examination by a physician, the appellant did not have to leave his business.

"Appellant admits he refused to obey the order. We are at war. He is shirking his responsibility," Mr. Jackson countered.

"I am simply concerned with the regulations. Appellant is guilty of disobeying directions," Judge Shandley ruled. "If every young man did that, where would the army be? I feel the magistrate dealt very leniently with him. Were I to deal with him, he would receive twelve months in prison. The appeal is dismissed. Appellant will serve three months in prison at hard labor and be turned over to military authorities at expiration of the sentence."

Ration Book Issue Planned for August

Ration officials here expect that Ration Book No. 3 will be distributed during the last two weeks in August, at a date not yet set, and that volunteer helpers should be able to complete the task in four days, it was announced yesterday.

In Vancouver distribution is scheduled to begin on August 23, but officials said that date may not apply here. A total of 150,000 books of the No. 2 series were issued here last Spring.

No Happiness in the Home When Mother Is Sick

The tired, worn out mother cannot make a happy home if she is sick and worried by the never ending household duties.

She gets run down and becomes nervous and irritable, downhearted and discouraged, can't rest at night, and gets up in the morning feeling as tired as when she went to bed.

Women suffering in this way may find in Milburn's Health and Nerve Pills a remedy with which to help recuperate their health, build up the run down system, and assist them back to health—happiness again.

Price 50c a box, 66 pills, at all drug counters.

Look for our trade mark a "Red Heart" on the package.

The T. Milburn Co., Limited, Toronto, Ont.

Seasonal Suggestions

To Control Late Blight of Potatoes—Start Spraying Early with Perenox (Copper).

Hot Weather Requires Extra Care in the Dairy

We Recommend the Use of Crescent Cleanser, Dumore Cleanser, Wyandotte Cleanser, Diversol and H.T.H.-15 Sterilizers

We Have a Good Stock of Dairy Brushes, Filter Discs, Milk Pails, Coolers, Separators, Etc.

Pratt's Poultry Supplies and Remedies

C-KA-Gene for Coccidiosis Control, Poultry Tonic, N-K Worm Capsules, Worm Powders, Pik-No-Mor, Disinfectant, Powdered Lice Killer, Roup Tablets.

SCOTT & PEDEN, LTD.

G 7181 CORNER CORMORANT AND STORE STS.

FRUIT — VEGETABLES — GROCERIES — TOBACCOS, ETC.

ONLY FIVE DAYS LEFT

to file your

INCOME TAX RETURNS FOR 1942

Make your return NOW

The deadline is

JUNE 30th

DOMINION OF CANADA—DEPARTMENT OF NATIONAL REVENUE

INCOME TAX DIVISION

COLIN GIBSON, Minister of National Revenue

C. FRASER ELLIOTT, Commissioner of Income Tax

"ACTION in the NORTH ATLANTIC"

A Full-Length Novel in 24 Chapters

By

GUY GILPATRIC

Join these fighting sons of the seas on a perilous voyage through the terror-filled Atlantic . . . defying the wolf packs to the battle-cry of their commander-in-chief: "Damn the torpedoes . . . full speed ahead!"

Starting TOMORROW in

The Daily Colonist

Self-Help Plan For Cutting Fuel First in Canada

The "self-help" woodcutting project launched in Victoria by the fuel committee of the Vancouver Island Joint Labor Conference is unique in Canada and is the only scheme manned on purely voluntary lines, C. H. Unicume, local fuel controller, told the committee at its meeting on Thursday evening in the Trades and Labor Hall. C. W. Marshall presided.

Mr. Unicume, after commending the committee for its initiative and progress, told of certain concessions made by the regional office for traffic control in the matter of additional gas to help the committee's project. In order to avoid misuse of this privilege, the meeting appointed C. W. Marshall as controller of such extra gas rations.

Holders of woodcutting permits under the fuel committee's plan will have to register their car licence numbers and the number of woodcutters carried as passengers, together with mileague used on trips to the woodlots, with T. E. E. Elliott, who has volunteered to attend at the hall, 602 Broughton Street, every Saturday from 10 a.m. to 12 noon and from 2 to 4 p.m. to receive such information. Mr. Elliott will also receive applications for free permits at the hall during these hours.

Operations to date, as reported by the secretary, showed that 203 applications have been received for permission to cut 1,600 cords of wood. At the Florence Lake woodlot, fifty cords have already been cut by men working in their spare time, principally on Sundays.

To ensure protection of the areas, holders of free-use permits are required to refrain from lighting fires for cooking or heating purposes and the committee will apply for honorary fire ranger badges to assist them in enforcing these regulations.

Servicemen Will See Army Show Next Wednesday

Men and women of the army will see their own Army Show at the Royal Victoria Theatre next Wednesday afternoon, when the visiting troupe puts on a performance exclusively for members of the fighting forces.

The Wednesday matinee will be free to all servicemen and women. Tickets are being distributed by military headquarters through Capt. P. M. Lord, and a certain number will be sent to the navy and air force for distribution among their personnel.

The Army Show will also play for troops at Nanaimo before leaving the Island, and will then travel to the Mainland to appear at stations in Northern British Columbia.

The all-soldier stage show was written by Sgt. Johnny Wayne and Sgt. Frank Shuster, and draws its talent from members of the Canadian Army, and from the C.W.A.C.

Victorian Receives Commission Overseas

Flt. Sgt. Arthur Barnard Hammond, grandson of Mr. and Mrs. Arthur Cohl, 1405 St. Patrick Street, was included in a list of five British Columbians of the R.C.A.F. serving overseas, to be promoted to commissioned rank, according to a recent announcement by air force headquarters.

Flt. Sgt. Hammond was brought up in Victoria, being educated at Malvern House, Shawnigan Lake School and Victoria College, and then attending the University of British Columbia.

He enlisted in the R.C.A.F. in Victoria in January, 1941, and went overseas a year later.

He is the son of Mr. and Mrs. F. D. Hammond, Montreal.

Faces Charge of Trying to Get Money

Trial of Stephen Heise on a charge of wandering about and begging on June 23 was commenced yesterday in city police court and will be resumed this morning. An adjournment was granted in order to give accused time to produce a witness who he said had promised to see that he got a job.

Constable Carl Carlson testified that Heise had asked him for 25c at the intersection of Government and Johnson Streets. Constable Harley Davidson stated the accused had not been working, had no place to sleep, and failed to produce registration and unemployment insurance cards. He said he found a full quart bottle of rye whisky in one of Heise's pockets.

Claude L. Harrison, city prosecutor, listed three previous convictions against Heise for illegal entry into the United States, and vagrancy.

Brig. Foster Coming

Brig. W. W. Foster, now touring the West and North country, will be in Victoria next Tuesday to confer with Premier John Hart concerning military matters of interest to the Provincial Government. It is possible, the Premier said, that he may later accompany Brigadier Foster to the Peace River country.

Study Game Problems

Accompanied by James Cunningham, of the Provincial Game Department, Attorney-General R. L. Maitland, K.C., left last night to study game problems in the Interior. Vernon, Kelowna, Penticton, Nelson, Rossland and Trail are on the itinerary.

Last opportunity. Today, till 9 p.m., **Roses, Flower Show, Crystal Garden.**

Funeral Rites Held

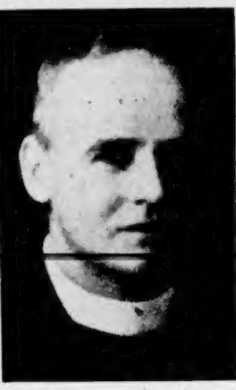

THE LATE REV. M. W. J. BRUCE

Well-known Victoria clergyman, for whom funeral services were conducted yesterday noon in St. John's Church by Rev. George Biddle. Mr. Bruce, who died Tuesday morning at the Royal Jubilee Hospital, had been here for the past twenty-two years, during which he assisted at St. John's Church and occupied the pulpit in various other Anglican churches in Victoria and district.

Services to Have Proceeds From Commando Film

Money raised by the Victoria Gyro Club as proceeds from the premiere showing here of "The Commandos Strike at Dawn," which was turned over to the Citizens' War Services Committee, will be divided and equal sums sent to the three armed services on the Island, it was decided yesterday at a meeting of the committee.

Of the approximately $4,000 raised, some already has been spent for the troops in this area. Of the remaining $3,800, $500 will be kept by the committee as an emergency fund, and the rest will be sent in sums of $1,100 each to the services.

Major Harold Brown, chairman, said this disposition was favored by the Gyro Club. After receipt of the money, Major Brown said, the fund became static while the committee ascertained its authority. It was then decided that the money be returned to the Gyros, and this was found impossible because of regulations of the War Charities Act. However, Major Brown said, the course decided upon is satisfactory to the parties concerned.

MANAGEMENT OF CANTEEN ESTABLISHED

A. H. Pease, honorary manager of the Salvage Corps of B.C., reported that the corps will continue to maintain a canteen now operating for troops at the Sunday concerts in Beacon Hill Park until other arrangements are made. As it is manned by the Red Cross Corps, the Canadian Red Cross Society will be asked to assume the management of the canteen, adapted by the Salvage Corps from its "Bundles for Britain" house trailer.

A building has been found for the temporary housing of seventeen servicemen's families and alterations are being made privately, it was reported, but the committee will not assume the responsibility of supporing it until further inspections are made.

George Pifher, director of war charities in the Department of National War Services, suggested in a letter that the Three Services Centre on Broad Street be run by the different war services organizations of Victoria, with each being assigued the use of a number of beds to be alloted to soldiers. It is run now by the Salvation Army. He also suggested that from 100 to 200 more beds were needed in the centre. His letter was laid on the table.

It was moved by Mr. Pease that $50 be donated to the Esquimalt Services Home by the committee, saying that the Salvage Corps would likely supply the money.

J. P. Brown Elected Victoria West Warden

J. P. Brown was elected district warden of the Victoria West A.R.P. District 1, at a meeting in the district control room, Victoria West School. Others elected were A. W. Goodwin, deputy warden; H. Youson, secretary; and J. Kirby, captain of the messenger service.

Capt. D. J. Proudfoot, chief warden of the city, who presided at the meeting, spoke briefly on bombs. Two Summer meetings will be held, on July 7 and in August, with moving pictures and discussion of the incidents illustrated to be the feature of the former meeting.

Announcements

The Women's Canadian Club is invited to attend a meeting in the Empress Hotel, Monday, June 28, at 12:45, following the Men's Canadian Club luncheon. Speaker, Commissioner David S. Lamb. Subject, "Postwar Reconstruction." Admission free.

Nellie Small presents the Victoria Girls' Pipe Band Concert Party, assisted by Juvenile Pierrot Troupe, Shrine Auditorium, Wednesday, June 30, 8 p.m. Admission 50c. Clever performers, beautiful costumes and stage effects.

Holiday Resorts on Vancouver Island—free road map booklet and information. Island Blueprint & Map Co., 718 View Street.

Sidney Hotel, on account of labor shortage the dining-room will close from 2 to 5 p.m. and at 8 p.m.

Free. Tabloid of Global War Maps. Circulation Department, Colonist.

Two Candidates Seek Place on Oak Bay Board

A contest for the vacant seat on the Oak Bay School Board, to be settled in the by-election to be held on July 10, was promised yesterday when Colin T. Martin, 2131 Central Avenue, announced his intention to be a candidate.

The first to signify his intention to run for the seat vacated by Sidney L. Hole, was David Campbell, Windsor Road, a former trustee.

Mr. Martin, one of the younger men in local business circles, is Victoria manager of Neon Products and the Ruddy-Duker Company, and has lived here for five years.

He is well-known as a former president of the Capital City Commercial Club, member of the Rotary Club, and volunteer worker on local Victory Loan and Red Cross campaigns.

May Permit Swimming in Two Lakes

Swimming will be permitted in Beaver Lake and in part of Elk Lake if the Department of National Defence for Air offers no objection, it was announced yesterday by Alderman John A. Worthington, chairman of the City Council water board.

He stated that A. H. Perry, British Columbia representative of the Department of Pensions and National Health, saw no reason why swimming should not be allowed at Beaver Lake. He also said the official had agreed to recommend that swimming be permitted at Elk Lake, except within a restricted portion at the northwest section where pumps and a water supply intake are located.

The water board, in conjunction with Victoria-Saanich Beaches and Parks Committee, is awaiting word from Ottawa before opening the lakes to the public.

Interest Shown In Sugar Protest

The 600 copies of a petition framed and approved at the representative sugar protest meeting held here on Thursday night have now been distributed, and will be forwarded to Ottawa as fast as they are filled with signatures, Reeve E. C. Warren, of the Saanich Municipal Council, said last night.

Reeve Warren had the copies made at the Municipal Hall, Royal Oak, and they have been sent to population centres of Saanich, to various local organizations, and to farmers' groups and women's institutes of the Lower Island.

The fact that the reeve secured signatures yesterday sufficient to fill two and one-half sheets, or about 150 names, is indicative of the interest taken in the campaign to secure more sugar for home canning and preserving.

They will be sent to Mrs. C. Jones, secretary of the Victoria Sugar Protest Association, 1186 Yates Street.

Police Facilities May Be Expanded

Due to developments in the Peace River country, which have materially increased the population in that area, Attorney-General R. L. Maitland, K.C., and Provincial Police Commissioner T. W. S. Parsons are planning a thorough survey of conditions which may necessitate a rearrangement and expansion of police facilities in the district. Ten policemen have been added within the past few months.

Many difficulties have been experienced in connection with accommodation, administration and higher maintenance costs, Mr. Maitland explained, adding that, if possible, he and Commissioner Parsons will personally visit the north country this Summer in order to obtain first-hand knowledge of its needs for purposes of law enforcement.

Outside Shipments of B.C. Potatoes Barred

No shipments of the present season's crop of British Columbia potatoes may be made outside the province between June 24 and July 5, the Wartime Prices and Trade Board states. The ruling was announced at Ottawa by the Foods Administration because of the shortage of potatoes in British Columbia.

British Columbia new potatoes are shipped regularly at this season to Prairie markets, officials pointed out, but this year it has been considered advisable to "freeze" the British Columbia production for use in this province only because there is no acute shortage in the other western provinces.

In announcing this ruling officials added that if the British Columbia supply situation shows sufficient improvement before July 5, the ban on shipments may be lifted.

R.C.A.F. Enlistments

Among recruits recently enlisted in the R.C.A.F. through the No. 1 Recruiting Centre, Vancouver, are the following from Victoria and Vancouver Island:

J. W. Sweeney, 961 Craigflower Road; R. M. McLarin, 723 Powderley Avenue; D. B. Nelson, 428 St. Charles Street; W. G. Hughes, 3126 Balfour Avenue; P. E. Genis, 952 Caledonia Street; V. E. Anglin, 505 Government Street; J. W. Carr, Telegraph Bay Road, Cadboro Bay, and H. R. Grainger, Cobble Hill.

City and District

Council Meeting—A regular meeting of the City Council will be held at 3 o'clock next Monday afternoon.

Conscience Money — The collector of customs and excise acknowledges receipt of $12.30 conscience money, received in an envelope marked Canadian Customs.

Six Fined — Five motorists were each fined $2.50 yesterday in city police court for various infractions of parking regulations. Another paid a $5 fine for ignoring a traffic control signal.

Booklets Stolen — Dr. G. W. Fletcher, 305 Campbell Building, reported to police yesterday morning that "AA" and "B" category gasoline ration booklets for his automobile had been stolen.

School Entered—Police were informed yesterday morning that a box of school registration cards and two map globes had been stolen by thieves who smashed a window to gain entry to Victoria West School.

Building Permits—Jeff Vann secured a $2,500 city building permit yesterday to construct a five-room dwelling at 998 McCaskill Street. E. Le Bus took out a $500 permit to move a house from Esquimalt to 2574 Blackwood Street.

Seeks Persons—A letter received at the City Hall yesterday from Mrs. G. Kurmoff, R.R. No. 1, Eburne, stated she was anxious to locate Mr. and Mrs. Harry Walker, former residents of Lulu Island now believed to be dwelling here.

Motorists Fined—Two motorists were each fined $10 yesterday in Oak Bay police court on speeding counts. One driver exceeded the twenty miles per hour limit on Oak Bay Avenue and a second motorist was going too fast on passing a school zone.

Annual Count—The annual pedestrian traffic count at forty intersections to determine the potential shopping values of business locations for purposes of taxation will be held today under the direction of George A. Okell, city assessor and collector.

Air Travel Rates—The City Council business and trade committee intends to ascertain passenger rates for air travel between cities in other parts of Canada in an endeavor to secure reduced rates between Victoria and Vancouver. The committee learned yesterday the air distance from the T.C.A. field to Vancouver was forty-six miles, and fifty-three miles from Victoria to Vancouver. The question of rates was referred to the committee by the City Council on June 14.

Provincial Lumber Survey Approved

Acting in behalf of the B.C. Natural Resources Conservation League, of which he is president, Hon. H. H. Stevens has conveyed to Premier John Hart the thanks of the league for the Government's announced intention of proceeding quickly with a survey of all phases of the logging and lumber industry in this province.

"The action of the Government is, we believe, a very wise step," Mr. Stevens stated, "and it also is evidence that the Government is taking a very serious and advanced view of the necessity for a broader economic outlook. We feel certain that the people of British Columbia will be deeply impressed, and definitely pleased with this progressive action by the Government."

Chinese Assaulted On Pandora Avenue

Albert Mar, Chinese youth, 539 Cormorant Street, was assaulted and robbed by unidentified assailants in the 700 block on Pandora Avenue early yesterday morning. He was taken to the Royal Jubilee Hospital by police to be treated for a cut lip, missing teeth and a broken cheek bone.

Detective H. F. Jarvis and Constables T. Banister and R. Davidson searched the district without success. Mar's wallet containing identification cards but minus seventy-five cents in change was found by Detective George Clayards on top of the roof of the John Cochrane drug store at 1307 Douglas Street. It bore bloodstains.

Court Imposes Fine For Rent Increase

Frank Jones, represented by Gordon A. Cameron, was fined $25 and $2.50 costs yesterday in city police court for collecting a rental for premises at 1002 Johnson Street in excess of that fixed by Wartime Leasehold Regulations. J. B. Clearihue, K.C., appeared for the Crown.

Harold Beasley, an investigator for Wartime Prices and Trade Board, testified the rental of a flat owned by Jones at 1002 Johnson Street was $23 per month, partly furnished, in January, 1940. He said the tenant occupying the flat in January, 1943, was paying $30 for the same flat, unfurnished.

EASY CHAIRS

Large and very comfortable, with fine quality coverings.

Arranged in prices from $25.00 to $44.50

HOME FURNITURE

Doctor Urges Chlorine for City's Water

Claims More Germs Are Found in Lake

A recommendation that water from Sooke and Goldstream Lakes be treated with chlorine without further delay is contained in the annual report of Dr. David Berman, acting city medical health officer. The question will be considered by the health committee in charge of Alderman Percy E. George before presentation to the City Council.

Dr. Berman states in his summary that a large increase in the number of bacillus coli germs in the city's drinking water has been found as the result of recent tests.

He also expresses grave concern at the overcrowding and gain in the tuberculosis rate among Chinese in the Oriental section of the city.

The report recommends that the council secure more assistance for the medical health officer's and sanitary inspector's offices to take care of increased activities caused by the swift rise in population.

Ice Situation in City Discussed

Estimate Supplies Enough For Needs

Representatives of B. Wilson Co. Ltd., B.C. Packers Ltd., and the Victoria Ice Company, informed the City Council business and trade committee yesterday afternoon that as far as could be estimated ice supplies here would be sufficient to meet requirements during the Summer. Alderman B. J. Gadsden presided at the meeting.

Ice company representatives stated they were able to secure sufficient labor, but might not have the facilities to take care of new customers. They said Vancouver was having to bring ice by the carload from Seattle, and 25 per cent more persons were being supplied here than during 1940. They pointed out they had reached the limit of their capacity, and were unable to secure additional machinery. Figures showed 700 tons more of ice in storage than during June, 1942.

Representatives said they hoped to prevent traffic jams caused by customers calling by automobile for ice, provided they were able to maintain the present rate of production. They hoped to be able to supply all householders with children.

Alderman Gadsden described a simplified type of water cooler for butter and milk, and said he hoped it would be possible to publish plans in order to assist persons who might be unable to secure ice.

God depends upon man to carry out his designs.

Could You **USE** *a* **USED PIANO**

In selling fine new Pianos we often have the opportunity of taking in older instruments which are still musically and mechanically sound. And when our Piano rejuvenation experts have overhauled and rebeautified them it is usually actually and literally true that they LOOK and are as good as new. We have several such instruments right now priced away below their real value.

Fletchers

Everything in Music

1130 DOUGLAS

Draperies

Curtain Nets, Damasks, Homespuns, Tailored and Frill Curtains, Ready Made Up or Made to Order.

CHAMPION'S, LTD.

727 Fort Street E 2422

ECONOMY FUEL CO.

COAL

928 BALMORAL ROAD E 0013

Drilling Approved

The recently discussed proposal to let United States army engineers drill for dry gas in the Fort Nelson area for light and fuel purposes has been approved and an order in council passed accordingly, it was stated yesterday.

STUDY FUEL REPORTS

A meeting of the Vancouver Island Joint Labor Conference will be held Sunday evening at 8 o'clock, at 602 Broughton Street. Reports of the fuel committee will be discussed.

Well equipped because Well shod
SLATER
The Slater Shoe
SLATER'S FLYING WONDER

FARMERS!

Still a limited supply of McCormick-Deering Spring-Tooth and Peg-Tooth Harrows on hand. No more this year. Call and see them.

THOMAS PLIMLEY, LTD.

1010 YATES STREET G 7181

GRAY LINE CABS

756 YATES STREET

G 4151 - G 4014

NEW CARS 24-HOUR SERVICE

INSURED CARRIERS

For Fire and Automobile Insurance, Rentals and Real Estate, Consult

ELSIE B. RICHARDS

Suite 7, Metropolitan Building, Opposite Postoffice

PHONE EMPIRE 7722

Business and Professional Directory, Want Ads

The Daily Colonist

RATES FOR CLASSIFIED OR WANT ADVERTISEMENTS

Two cents a word each insertion, twelve cents a word a week, with a minimum of ten words, cash with order. No advertisement accepted for less than twenty-five cents.

Death and Funeral Notices, $1.50 first insertion; $1.00 for each additional insertion. Marriages, Cards of Thanks and In Memoriam Notices, $1.50 per insertion.

Birth Notices, $1.00 per insertion.

Advertisers who desire may have replies addressed to a box at The Colonist and forwarded to their private address. A charge of ten cents is made for mailing replies. In this case add three words (Box ..., Colonist) to the count for the number of words.

Out-of-town readers of our advertisements ask advertisers to give address as well as phone numbers, as it is not always possible to communicate through the phone.

Any claim to rebate on account of error or omissions must be made within thirty days from the date of the same, otherwise claim will not be allowed.

The Colonist will not be responsible for more than one incorrect insertion of any advertisement ordered for more than one issue.

The Colonist service is available every day from 8 a.m. to 9 p.m., excepting Sunday. Just call Empire 4114.

To insure insertion, Classified Ads should reach The Colonist before 9 p.m. on the day previous to publication.

Classified Ads for The Sunday Colonist will be accepted up to 9 p.m. on Saturdays.

CLASSIFICATIONS

Acreage for Rent	88
Acreage for Sale	82
Agents Wanted	16
Acreage Wanted	84
Autos for Hire	66
Automobiles	65
Births	1
Bicycles and Motorcycles	40K
Boats and Launches	67
Building Materials	40A
Business Directory	33
Business Opportunities	75
Card of Thanks	4
Church Notices	9
Clothing, Furs, Shoes, Etc.	40B
Coming Events	10
Dancing	25
Deaths	2
Dressmaking	38
Educational	22
Farms for Rent	86
Farms for Sale	85
Farms Wanted	87
Flats and Apartments to Rent	53
Flats and Apartments Wanted	54
Flowers	7
For Sale—Miscellaneous	40
Furniture	40D
Fuel	40C
Funeral Directors	6
Furnished Houses to Rent	55A
Furnished Rooms to Rent	49A
Furnished Rooms Wanted	50A
Hairdressers and Beauty Specialists	21A
Hotels	46
Housekeeping Rooms to Rent	51
Housekeeping Rooms Wanted	52
Houses for Sale	79
In Memoriam	5
Listings Canceled	77
Lost and Found	29
Machinery	64
Marriages	3
Miscellaneous	37
Money to Loan	31
Monumental Works	8
Music	24
Musical Instruments	40E
Nursery Stock, Plants, Etc.	40H
Nursing and Convalescent Homes	30
Offices, Stores, Halls to Rent	58
Personal	21
Professional Directory	34
Property for Sale	80
Property Wanted	81
Poultry and Livestock	42
Radio	40F
Radio Repairs	40G
Room and Board	47
Room and Board Wanted	48
Situations Wanted—Female	18
Situations Wanted—Male	17
Stoves, Ranges, Furnaces	40L
Summer Resorts	61
Swaps	41A
Teachers Wanted	15
Timber	74
To Exchange, Real Estate	78
To Rent—Miscellaneous	58
Unfurnished Houses to Rent	55B
Unfurnished Houses Wanted	57B
Wanted—Female Help	14
Wanted—Male Help	13
Wanted—Miscellaneous	41
Wanted to Borrow	22
Wanted to Buy—Houses	79
Wanted to Rent—Houses, Unfurnished	57B
Wanted to Rent—Miscellaneous	59
Wood	83

2 DEATHS

MacPHERSON—On June 8 at her home, 1108 North Alder Street, Tacoma, Alice Mary, dearly beloved wife of Harold J. MacPherson, and second daughter of Mr. and Mrs. Robert Bouch, Ganges, B.C. She leaves to mourn her loss two children, Patsey Jean, fourteen, and Gary Keith, eight, also two brothers, Robert Tremayne, Monrovia, Cal., and Arthur, Vancouver, B.C., and two sisters, Mrs. Hilda Sutton, of Ocean Falls, B.C., and Mrs. Ida Bernard, Vancouver, B.C.

Burial was in the Lawn Section, Tacoma New Cemetery.

YEN—On June 18, 1943, at the Royal Jubilee Hospital, Quon Yuen Yen, of 544 Fisgard Street, aged forty-six years; born in China and a resident of Victoria for thirty-one years.

Funeral service in Hayward's B.C. Funeral Chapel on Sunday, June 27, 1943, at 2:30 p.m. Interment in Royal Oak Burial Park.

3 MARRIAGES

MULCAHY-LANTINGA—The marriage took place on June 19 at the Bishop's House, View Street, between Marjorie Lantinga and Sergeant-Major D. Mulcahy. The ceremony was performed by Rev. F. Gaudette in the presence of a few friends and relatives.

5 IN MEMORIAM

COONEY—In loving and affectionate memory of our darling daughter and sister, Patricia, C.W.A.C., who passed away June 26, 1942.

Forgotten you? Well, if forgetting
Be reading each face that I see,
With eyes that mark never a feature,
Save yours as you last looked at me.
Forgotten you? Well, if forgetting,
Be yearning with all my heart,
With a longing half pain and half rapture,
For the time when we never shall part,
If the wild wish to see you and hear you,
To be held in your arms again.
If this be forgetting, you're right, dear,
And I have forgotten you then.
(Second verse, "Forgotten.")

—Inserted by her sorrowing parents and sisters.

WATT—In loving memory of our dear son, P.O. Thomas Watt, who was lost on H.M.C.S. Fraser, June 26, 1940.

Sleep on, dear son, a hero's grave,
Your life for your country you nobly gave.
No loved one stood near to say goodbye,
Safe in God's keeping now you lie.

—Ever remembered by his Dad, Mum, brothers and sisters.

6 FUNERAL DIRECTORS

B.C. FUNERAL CO. (HAYWARD'S), LTD.
Established 1867
Moderate Charges Lady Attendant
734 Broughton Street
Calls Attended to at All Hours

S. J. CURRY & SON
Funeral Directors
Corner Quadra and Broughton Streets
Phone G 5512

McCALL BROS.
"The Floral Funeral Home"
Phone Garden 3012
Office and Chapel, Corner Johnson and Vancouver Streets

SANDS MORTUARY, LIMITED
1602 Quadra Street Phone E 7511
Beautiful Chapel With Pipe Organ
Distinctive Service at Reasonable Cost

THOMSON FUNERAL HOME
Established 1911. Formerly of Winnipeg
Lady Assistant — Licensed Embalmer
1625 Quadra Street Phone G 2612

7 FLOWERS

ALL Floral Work Artistically Designed. We grow our flowers. Brown's Victoria Nurseries, 618 View. G 6612 - G 3821.

ANY FLORAL DESIGNS at lowest prices. E. B. Pollock, 1315 Douglas. G 1813.

JENNINGS, FLORISTS. E 0745. 758-A YATES ST., DOMINION HOTEL BLDG.

THE POSY SHOP, 633 FORT STREET—Floral tributes, fresh cut flowers, wedding bouquets, corsages. Phone G 5432.

FUNERAL DESIGNS
Weddings, Bouquets, Corsages
Fresh-Cut Flowers Delivered
WOODWARDS FLORISTS
616 Fort Street Phone G 5614

10 COMING EVENTS

A MODERN DANCE—AT THE TRIANON, Broad Street. Tuesday, Wednesday, Friday, Saturday, until further notice. Admission 30c and 40c. Everybody welcome. Partners for everybody.

AN INVITATION — ATTEND HORTICULTURAL Society meeting, 8 p.m., July 6, City Hall Council Chamber. Speakers, W. H. Warren, E. R. Peden.

10 COMING EVENTS (Continued)

MODERN DANCING

AT MacDONALD HALL, FORT STREET, every Saturday night, 9-12. Pop Green's Orchestra. Admission, ladies 35c and gents 40c.

AT COLWOOD HALL—DANCING EVERY Saturday night, 9 to 12. Mrs. Bertucci's Orchestra. Admission 35c.

A BIG EVENT—RIDE AGAIN AT THE Three Dot Ranch at Langford. Phone Deane-Freeman, Belmont 44Y.

C.C.F. — COME TO WOODSWORTH [illegible] hear Colin Cameron report from Revelstoke.

CANOEING—GORGE BOATHOUSE. 25c per hour. Open evenings. B 2043.

DANCE — IN LUXTON HALL AT 8:30. Refreshments. 35c.

IRVINE'S OLD-TIME DANCE — SATURday, Lake Hill. Prizes; 9-12. 25c.

McMORRAN'S PAVILION, CORDOVA Bay. Will be looking for you on Saturday night at our 20th Anniversary Dance. Stan Cross' Orchestra. Admission 40c; tombolas.

MILITARY 500 — REBEKAH LODGES, Saturday, 8:30. Odd Fellows Hall. Admission 25c. Proceeds, war effort.

PROGRESSIVE FIVE HUNDRED—PRIDE of the Island Lodge, S.O.E. Hall, tonight, 8:30 o'clock prompt. Good prizes. Admission 25 cents.

MODERN DANCING

SATURDAY NIGHTS AT THE SHRINE Auditorium, View Street. Bell Boys' Orchestra. 9-12. 50c.

OLD-TIME DANCING

SATURDAY NIGHTS AT A.O.F. HALL, Cormorant Street. Stewart's Orchestra. 9-12. 35c.

VICTORIA LABOR COUNCIL — THE regular meeting will be held on Monday, June 28, at 8 p.m. in Room 1, Brown Block, 1118 Broad Street.

WHIST EVERY NIGHT, DOUGLAS Hotel basement, Pandora Avenue.

DANCE
SLEEPY AND SWEDE
and Their
TUMBLEWEEDS
Saskatoon, Sask.
Radio Entertainers Over
CFQC—CJCA—CKMO
(VANCOUVER ARTISTS)
Friday, June 25
Dancing 9-1 75c
SHRINE HALL

1200 ITEMS—1200 BLOCK, DIGGON'S.

WHERE TO GO TONIGHT

PAT'S LUNCH, 618 CORMORANT — Open from 8 a.m. daily except Monday; open evenings, except Sunday, until 1:30 a.m.

13 WANTED—MALE HELP

Applications will not be considered from persons in the employment of any firm, corporation or other employer engaged in the production of munitions, war equipment or supplies for the armed forces unless such employee is not actually employed in his usual trade or occupation.

Applicants are advised not to send original testimonials. Copies are just as satisfactory.

APPLICATIONS WANTED FROM GOOD healthy schoolboys, aged 13 to 15, living in all parts of Greater Victoria, who would like to become Colonist carriers. Apply to Colonist Circulation Department.

LINOLEUM LAYER, EXPERIENCED. Male applicants must be of age not subject to military service. Apply Employment and Selective Service Office. Order No. 185.

WANTED FOR GENERAL FARM WORK. Single man, experienced truck driver and milker. Service discharged man or not subject to call-up preferred. Apply Employment and Selective Service Office. Order No. 998-543.

WANTED — CHICKEN HOUSE BUILT. Albion 53W.

14 WANTED—FEMALE HELP

Applications will not be considered from persons in the employment of any firm, corporation or other employer engaged in the production of munitions, war equipment or supplies for the armed forces unless such employee is not actually employed in her usual trade or occupation.

Applicants are advised not to send original testimonials. Copies are just as satisfactory.

A RELIABLE EXPERIENCED GIRL OR woman, twice weekly, three hours. Easy work, pay 35 cents. Gorge West. E 7073.

A WOMAN FOR LIGHT UPSTAIRS work and personal attention. Apply Employment and Selective Service Office. Order No. 600.

AN EXPERIENCED GIRL FOR HOUSEwork, 9-3, $30. B 3013.

EXPERIENCED OPERATOR WANTED for beauty parlor. Apply Employment and Selective Service Office. Order No. 407.

GRADUATE NURSES WANTED FOR UP-coast hospitals. Salary, $70 and board and uniforms and laundry. Traveling expenses paid. Write or telegraph Columbia Coast Mission, Province Bldg., Vancouver.

HELP WANTED TO TAKE CARE BOY six years, 3 or 4 afternoons weekly, from 2:30 to 6. Box 1315, Colonist.

HOME OFFERED TO RIGHT PARTY for light services, elderly woman preferred. E 4502.

HOUSEKEEPER, RELIABLE AND trustworthy, for elderly lady. G 8080.

LEARN HAIRDRESSING — THERE IS A serious shortage of operators. Courses starting now. Summer terms. Apply Victoria Hairdressing School, Woolworth Building.

RELIABLE WOMAN WANTED FOR housework. Two adults; live in or out; good wages. G 6020.

ROOM OFFERED SERVICEMAN'S WIFE in return for part-time help. G 6756.

WANTED IMMEDIATELY — COOK FOR small guest house. Apply Employment and Selective Service Office. Order No. 154.

WANTED — CAPABLE WOMAN FOR elderly couple. Comfortable home, good wages. Mrs. B. Hope, Duncan, B.C.

15 TEACHERS WANTED

APPLICATIONS FOR THE POSITION of teacher of elementary room of the Cobble Hill School, at a salary of $950 for school year, will be received by the secretary, R. E. Bowell, Cobble Hill, B.C. Apply immediately, giving phone number. Duties to commence September 7, 1943.

MUSIC TEACHER WANTED FOR SEPtember for Anglican girls' boarding school, resident post. Teach piano, class singing, play for chapel services, train choir. Inquire nearest Employment and Selective Service Office. Order No. 998-551.

16 AGENTS WANTED

TURN YOUR SPARE TIME INTO money — sell PALCOSEAL, proven product, stops punctures, saves tires. Card brings proof. Agency proposition. Victory Manufacturing Company, Cornwall, Ont.

HELP WANTED

WANTED — JANITOR, MALE OR FEmale. Six hours a day in garage. No Sunday work. Good pay. Apply Employment and Selective Service Office. Order No. 601.

WANTED—BOYS OR GIRLS TO DEliver The Vancouver Sun. For full particulars apply 706 Cormorant Street.

17 SITUATIONS WANTED—MALE

BRICKWORK, CONCRETE, SEPTIC tanks, tile drains. S. Henson, E 4135.

BULLDOZING, LEVELING, BACKFILLing, road building, clearing. B 3667.

CONCRETE WORK, SEPTIC TANKS, grease traps put in and repaired. G 8254.

DANGEROUS TREES TOPPED AND felled. E 7344.

DUMP TRUCK AND DRIVER WILL haul wood, gravel, etc. G 3453.

ELDERLY MAN WANTS EMPLOYMENT, part time or regular. Application to Selective Service Office not necessary. Box 1277, Colonist.

ELDERLY MAN WANTS POSITION—Doorman or elevator operator. Phone E 5720.

FOR CARPENTERING, REPAIRING, altering, painting, kalsomining and light odd jobs, ring G 6034. Experienced.

FOR CARPENTERING, REPAIRING, altering, painting, kalsomining and light odd jobs, ring G 6034. Experienced.

PLASTERING, PATCHING, STUCCO work. Estimates free. E 1467.

SMOKY fireplaces and chimney tops repaired; cement work, all kinds. E 2891.

17 SITUATIONS WANTED—MALE (Continued)

SMART, CLEAN, EXPERIENCED FIFteen-year-old boy requires grocery clerk position. Available immediately. G 7158.

WANTED—POSITIONS AS CAMP COOK and assistant for man and wife, experienced. Apply Employment and Selective Service Office. Order No. 395.

YOUNG BOY WANTS HOME ON FARM during holidays, willing to work. Box 1302, Colonist.

YOUNG MAN [illegible] ment from 6 to 12 p.m. Box 9745, Colonist.

17A PAINTERS AND DECORATORS

A1 PAINTING, Paperhanging, Kalsomining. Reasonable. Blackett, E 4545.

ACME Paperhanging, Painting, Kalsomining. Immediate service. E 8773.

D. A. TRIPP & Son. Painting, Decorating, paperhanging. Ph. G 2510-E 8700.

PAPERHANGING, $8 A ROOM AND UP including paper; kalsomining $8 a room and up. J. Clark, Empire 1985.

PAPER - HANGING, KALSOMINING, painting, etc. Tom Barker. E 2772.

WALLPAPER, MURESCO, PAINTS, ETC. Mellor Bros. Ltd. 819 Broughton Street. G 5021.

WALTER H. WELLS OF EDMONTON—Painter and paperhanging. B 2604.

17C CARPENTERS AND CONTRACTORS

ALTERATIONS, BUILDING REPAIRS. Roofing a specialty. T. Thirkell. E 4025.

BUILDING CONTRACTORS — WARREN Long. E 1966. Alterations, repairs, etc.

FOR FIRST-CLASS BUILDING AND carpenter work phone E 6365.

REPAIRS AND ALTERATIONS—EXPERT workmanship. Phone B 1252 - E 3796.

TREE SURGERY

SCIENTIFIC PRUNING; DANGEROUS trees removed. Cowie & Hicks. B 1876.

18 SITUATIONS WANTED—FEMALE

CAPABLE YOUNG WOMAN WILL GIVE few hours service daily in return for room and part board. Box 1257, Colonist.

LADY WANTS IRONING TWO DAYS per week. Box 1356, Colonist.

POSITION AS STENOGRAPHER OR secretary, mornings only. State salary. Box 1224, Colonist.

PART-TIME WORK WANTED BY LADY. Box 1283, Colonist.

WORK ON POULTRY FARM—BATCH. State wage. Box 1287, Colonist.

21 PERSONAL

A. MARSHALL — Special prices. Furs Remodelled, repaired. Surrey Blk., Yates.

BOYS' COTTON TWO-PIECE SUITS—2 to 6, $1.39.
FOWLER'S — 734 YATES STREET

SUMMER DRESSES!
COMPLETE Stock Comprised of Printed crepes and jersey silks (also white jersey).
D. & D. SHOPPE — 610 VIEW ST.

EXPERT TRUSS FITTING—COMPLETE stock. Private fitting-room. Modern Pharmacy, Ltd., Johnson at Douglas Street.

ECZEMA, ITCH, PILES, PSORIASIS — Try Teenjore ointment, 538 Cormorant Street, and all department drug stores.

HAVE YOU TRIED OUR FACIALS, OR "Breck Treatment" for hair and scalp? REIMER'S SALON — 714 VIEW.

HAY FEVER - ASTHMA — "Breatheasy" relieves instantly. Free demonstration. Victoria Pharmacy, 1001 Gov't St. G 1811.

HAVE Your Wedding Ceremony Recorded. M. Kerser Recording Studio. G 6310.

LONELY? — GET ACQUAINTED. HUNdreds of members, all ages, cities and country, including Victoria, Vancouver and B.C. Widows with farms and city properties. Housekeepers, city and country girls. Particulars 10c. Ladies free. Western Social Club, Sub. 31, Edmonton, Alta.

MEDICAL HERBS! SEND FOR OUR free book on Herbal Formulas. T. D. HOGAN, HERBALIST, Medical Arts Building, Vancouver.

SEND a Record of Your Voice to the folks at home. Morris Kerser. G 6310.

THINK—THE OAK BAY TAILORS DO repairing, pressing and remodelling. 2225-A Oak Bay Avenue.

TRUSSES, SURGICAL BELTS, ELASTIC Hosiery. Satisfaction guaranteed. DARLING'S PHARMACY — FORT-BROAD.

YOUR WEDDING STATIONERY—INVITATIONS, ANNOUNCEMENTS, ETC.
Let Us Attend to This Important Item for You
THE COLONIST
PRINTING DEPARTMENT
1211 Broad Street Victoria, B.C.

$1,000 IN EVENT OF DEATH, $10. Lumby, Pemberton Bldg., B 1121.

25c THE PHOTO MILL 25c
P.O. Box 335, Vancouver
Rolls Developed and Printed, 25c
12 Reprints 5 x 7 Enlargements 35c

3-PIECE PLAY SUITS TO 14X, FROM $1.98. Cotton and Alpaca Slacks. THE STORK SHOP, 631 FORT — G 2881.

1200 ITEMS—1200 BLOCK, DIGGON'S.

21A HAIRDRESSERS AND BEAUTY SPECIALISTS

ASK MME. MILES, OF THE LA FRANCE Beauty Salon, about "individuality" hair styling. "She knows" and has from the Hollywood designers the latest, such as Miss Canada, Victory-Caper, Feather-Commando, Lazy Bones, Tunisia (Clean-Up) Prelude. Paper Curling, croquignole, marcelling, machine and machineless permanents. Hair and eyelash dyeing. Large staff. Ground Floor, 727 Yates. G 7443.

A PERMANENT WAVE INDIVIDUALLY styled. Special prices on shampoo and finger wave. Bert Waude Salon, 718 Yates Street. Telephone E 4022.

A "PERSONAL CHARM" FACIAL WILL help you look your best. Sussex Beauty Salon, 708 Broughton. E 5115.

NEW PERMANENTS! FINE HAIR A specialty! Bobette Beauty Salon, Room "A," Campbell Building. G 6252.

ON THE JOB OR OFF—HAVE A GOOD permanent that stays set. Reimer's Beauty Salon, 714 View. E 4432.

TYRRELL'S, LTD., HAIR STYLISTS — Croquignole, spiral and machineless permanent wave specialists at D. Spencer, Ltd. E 4141.

"VICTORY GARDEN" MANICURES—IF you're a backdoor gardener your nails and hands need extra care! Our "Victory Garden" manicure protects and beautifies your nails! Avalon Beauty Shop, 1104 Douglas. E 0633.

VICTORIA BEAUTY PARLORS — CALL E 8515 for a good permanent. All experienced operators. 1316 Broad Street.

22 EDUCATIONAL

BE PREPARED! BUSINESS, SECRETARIAL, radiotelegraphy, civil service courses. Day and night classes. Sprott-Shaw School.

LONDON GRADUATE — MATRICULATION. Backward pupils. Maths., languages, etc. G 0026.

ROYAL BUSINESS COLLEGE, 1006 GOVernment. G 0018. R. W. Maunsell.

STANDARD SCHOOL OF STENOGRAphers open for registrations. G. M. Dickson. G 1624. E 0609.

ST. MARGARET'S BUSINESS SCHOOL—Junior House, St. Margaret's School. Miss W. G. Milligan, principal. E 2324.

24 MUSIC

FIRST-CLASS SINGING LESSONS—Florence Gunn. G 3062.

SPANISH and Hawaiian Guitar and Mandolin taught. Jenkins, 1818 Pandora.

25 DANCING

EILEEN'S SCHOOL OF DANCING, 635 Fort Street. All types taught. Special ballroom prices for servicemen. Res. phone E 8347.

29 LOST AND FOUND

BILLFOLD—BLACK, U.S. NAVY INSIGnia, lost in Gorge district Wednesday. Reward. Box 1281, Colonist.

CHILD'S SPECTACLES AND CASE LOST, neighborhood Sir James Douglas School. Reward. E 1965.

DOUBLE SERVICE IN WANT ADS

You can telephone your answers as well as your classified advertisements to The Colonist. Readers are often interested in Want Advertisements that do not carry the names or addresses of advertisers but a Colonist [illegible] of those readers who find it inconvenient to write an answer and to serve the advertiser better.

We Will Take Replies to Box Numbers Over the Telephone

The Colonist service is available from 8 A.M. to 9 P.M., excepting Sundays. Phone Empire 4114.

29 LOST AND FOUND (Continued)

LOST—ON ROCKLAND AVENUE, NEAR Government House, brown Dachshund dog. Phone G 3396.

LOST—IN GOVERNMENT STREET DIStrict, an R.A.F. cap and badge. E 8880.

LOST—BANK OF ENGLAND CHEQUE, Pellans. Reward. Phone E 1224.

SOCK, BLACK, WITH GREY NEEDLES, lost last week in Oak Bay. E 3270.

$5 REWARD—ENGRAVED SILVER CIGarette case, cred. in Halfway House, Saturday. Phone B 2817.

31 MONEY TO LOAN

ANY REQUEST FOR A MORTGAGE appreciated. See R. C. Holmes, Pemberton & Son, Ltd. G 8124.

A HOME OF YOUR OWN
THROUGH A K. & S. LOAN
Loans Readily Arranged by This Old-Established Firm. Ample Funds
KER & STEPHENSON, LTD.
1121 Government Street Phone G 4127

33 BUSINESS DIRECTORY

1200 ITEMS—1200 BLOCK, DIGGON'S

CATHOLIC SUPPLIES

STATUES, Rosaries, Prayer Books, Gifts. Kaufer's, 812 Richards, Vancouver, B.C.

CAMERAS AND REPAIRS

BEST PRICES PAID FOR SMALL modern cameras. 1108 Broad. G 3031.

COLLECTORS

JULY 1 I AM MOVING MY OFFICE TO 122 Pemberton Building. New listings invited. PERSONAL collections. John H. Clasdon, now 1216 Broad St. E 9934, G 3463.

DETECTIVE AGENCY

CONFIDENTIAL INVESTIGATIONS BY trained operatives. Island Investigators, 124 Pemberton Building. Telephone Beacon 1514.

FLOOR SURFACING

LEN JONES & CO.—FLOORS SANDED and finished. Estimates free. G 1270.

V.I. HARDWOOD FLOOR CO., 707 Johnson. Free estimates. G 7314.

FUMIGATING

BED BUGS, ROACHES, FLEAS, MOTHS and their eggs. Complete extermination guaranteed. Licensed operators. Member of National Pest Control Association. Phone Victoria Pest Control Clinic, G 8701.

PAINTERS AND DECORATORS

ARMSTRONG — E 5318
INTERIOR & EXTERIOR DECORATING

PLUMBING

OUR PLUMBING REPAIR SHOP ON wheels to your door saves you money. Reliable Plumbing Shop. G 1641 and G 3664.

PLUMBING, STEAM AND HOT WATER HEATING REPAIRS AND INSTALLATIONS
STEWART & PHILLIPS (Victoria) LTD.
960 Yates Street Phone B 1921
Plumbing, Heating, Sheet Metal Work

TAILORING

LADIES' AND GENTS' TAILORING—Expert Remodeling, alterations. J. Davis, 623 Yates. E 5811.

VACUUM REPAIRS

PREMIER DUPLEX VACUUM CLEANER authorized agency; parts, service guaranteed. Repairs. 807 Fort Street.

WOOD

ALDER SAWDUST, FIREPLACE LOGS, wood, bark for sale. Box 1261, Colonist.

COARSE Dry Spruce Sawdust, 1½ Ut, $5.25. Langford Fuel, 1150 Empress. E 3010.

VICTORY FUEL CO., 1184 VIEW. BUSHwood dealers. Prepaid orders only. $10.25 per cord, two-cord loads.

34 PROFESSIONAL DIRECTORY

ARTS

LESSONS, ST. ANN'S ART TEACHER. Also pictures to order. G 5531.

ACCOUNTING—INCOME TAX

HIGH TAXES — ARE YOU CLAIMING all deductions allowed by law? Returns prepared. Claims, refunds adjusted. A complete income tax service. E 8742.

CHIROPRACTORS

J. E. LIPP, DOCTOR OF CHIROPRACtic. Registered and licensed. Jones Block, 723 Fort Street. Phone B 2615.

JOHN M. STURDY, REGISTERED AND licensed chiropractor. 109 Union Bldg. E 5034.

ELECTROLYSIS

SUPERFLUOUS HAIR AND MOLES REmoved permanently by electricity. Success guaranteed. Dorothy Hanman, Specialist, London, England. Practice established in Victoria over 25 years. 303 Scollard Building. Telephone G 7642.

PATENT ATTORNEYS

FETHERSTONHAUGH & CO.
Patents and Trade Marks
Offices Throughout Canada and U.S.
789 W. Pender, Vancouver. Phone Sey. 2790

MARKS & CLARK, Patent Attorneys, 304 Bank of Toronto Bldg., Victoria.

HOSPITALS

PRIVATE HOSPITAL FOR MEDICAL, chronic and convalescent patients. The Priory, 770 Government St. B 2722.

OSTEOPATHIC PHYSICIANS

DR. VERNON B. TAYLOR, REGIStered and licensed. 701-2-3 Jones Block, 723 Fort St. Phone Empire 7821.

PHYSIOTHERAPY

H. B. LIVESEY, REGISTERED AND licensed. 313-8 Pemberton Building. G 2641.

PROFESSIONAL ENGINEERS

HUGH PETERS, CIVIL ENGINEER. Phone Garden 7886.

WATER DIVINER

OIL—A. J. A. BELL.

37 MISCELLANEOUS

SAWS FILED, SET, GUMMED, ETC. Phone W. Emery, 1507 Gladstone Ave.

1200 ITEMS—1200 BLOCK, DIGGON'S

40 FOR SALE—MISCELLANEOUS

40A BUILDING MATERIALS

ANY TIME YOU WANT ANY CUPboards or other detail woodwork see E. S. Cross' Carpenter Shop, 2604 Oak Bay Ave., or phone E 8733.

QUALITY SHINGLES — LOW PRICES. Dairies Box Co. G 1421.

THE MOORE - WHITTINGTON LUMBER COMPANY LIMITED
Established 1890
LARGE STOCK — RIGHT PRICES
Lumber, Millwork, Gyproc, Masonite, Insulation, Gypsum, Wood Shingles, Etc.

40 FOR SALE—MISCELLANEOUS (Continued)

WALL SHINGLES SUITABLE FOR chickenhouses or small sheds, now available, $2.75 per square (4 bundles). Also roll roofing from $2.30 square up.

STEWART & HUDSON RETAIL LUMBER
B 2171 405 Gorge Road B 2172

SIDNEY SPEEDY SERVICE
WE HAVE SEVERAL KINDS OF WALLboards in stock at prices from 3¼c to 6¼c per square foot. These are suitable for lining walls and ceilings. SIDNEY LUMBER. G 2515. 2116 Government St.

INSTALLED MINERAL WOOL INSULATION
Contact Us for Prices

3-Ft. Garden Stakes, 100 pieces	$ .75
1 x 2 6-Ft. Dressed Pickets, 100 pieces	$1.00
Ice Refrigerator	$40.50
Garden Seats	$4.25
Material for 40-Ft. Temporary Fence	$4.50

SHAWNIGAN LUMBER YARDS LTD.
2000 Government St. G 3311

40B CLOTHING, FURS, SHOES, ETC.

BLACK COAT (LADY'S), SIZE 40; 4 evening dresses, etc. B 1918.

TWO R.C.A.F. OFFICER'S UNIFORMS—Size 37-38, one practically new. Phone G 7945.

40D FURNITURE

A GOOD SELECTION OF CHESTerfield Suites ..... $40 to $85
J. M. WILLOWS
705 Johnson Street Phone G 6434

ANYTHING IN STOVES, FURNITURE wanted regardless of condition. We pay cash for stoves, furniture, ranges, scrap plumbing, machinery, etc. Call us first. Sell your junk and buy bonds. G 8642.

ALMOST NEW SIX-PIECE WALNUT bedroom suite, $100; coffee table, $7. E 1706.

BETTER CHESTERFIELD SETS AND bed chesterfields for less at the Victoria Upholstery Co., 762 Fort. G 7934.

BEDS, 4' 6", cmpte., $32.50. Cable springs. Capital Mattress, 841 Pembroke. E 0533.

CARPETS Stretched, Restiffened, Cleaned, repaired and altered. Clean rugs for sale. Carpetorium, 1025 Cook. E 2881.

CHESTERFIELD, $22. WICKER SUNroom suite, $25. Phone G 8480.

SINGLE BEDS, COMPLETE, $17.50 TO $29.50; Victrola phonograph, $22.50. Holland Bros., 751 Fort. E 0913.

STUDIO COUCH, LIKE NEW, $37.50. Drop-side couch, with new mattress, $17.50. Holland Bros., 751 Fort. E 0913.

TURKISH RUG, 15 X 12 FEET, CREAM background. Phone E 6685.

4-PIECE WALNUT BEDROOM SUITE with cable spring and spring-filled mattress, $125. Odd walnut sideboard, $26.50. Holland Bros., 751 Fort. E 0913.

9 X 9 AXMINSTER RUG, GOOD QUALity. G 4061.

Just been reading an article in a Trade Magazine, and the cheerful soul who wrote it, says U got to B an actor to B a salesman . . . U must dramatize the whole business of selling furniture . . . stage a little setting . . . and your audience won't mind in the least the price of admission . . . we're going to practice up on standing on our head . . . not that anybody ever objected to our prices anyway . . . but maybe it would be fun for "Little Iodine" dragged along on the shopping tour.

DUBLE FEATURE . . . is this green studio lounge AND this deep wine 9 by 12 carpet, that looks like Broadloom . . . both for $119 at
THE HEANEY PLAYHOUSE
821 Bastion Street

CORRECTION . . . That's HEANEY WAREHOUSE . . . not PLAYHOUSE . . . just in case U didn't know . . . and say—"got your tickets for the ARMY SHOW?"

This Week's Specials at H O M E . . .

Easy chairs	$25.00 to $42.50
Davenports	$52.50 to $75.00
Spring-filled mattress units	$29.50 to $59.50
White wood wardrobe and chest of drawers combined	$14.75
White wood buffet (glass door)	$17.50
Cedar chests	$21.00 to $57.50
Tri-lite lamps	$13.50 to $27.50
High chairs	$3.95 to $11.25
Cribs (complete with mattress)	$25.50 to $37.50
Baby carriages	$24.75 and $27.90
Chesterfield suites	$125.00 to $195.00
Bedroom suites	$89.50 to $250.00
Occasional chairs	$10.00 to $37.50

HOME FURNITURE CO.
On Fort, Above Blanshard E 3931

A Large Wardrobe, brand new	$20.00
Chiffrobe Dresser, real nice design	$30.00
24 In. x 48 In. Wood Crib, can be taken apart for shipping	$16.50
Gate-Leg Table, opens from 36 ins. x 12 ins. to 36 ins. x 52 ins.	$15.00

Also a variety of well-made Drawer Chests, Stools, Single Beds and Double Bunks, Kitchen Drop-Leaf Table, Book Shelves, Etc. Also a used Spring Swivel Office Arm Chair at $10.
See Them at 844 FORT STREET

FURNITURE, CARPETS, DRAPERIES LINOLEUMS
For Largest Selection in the City See
STANDARD FURNITURE CO.
Manufacturers and Retailers 737 Yates

WANTED — USED FURNITURE AND RANGES—WE PAY BETTER PRICES
HUB FURNITURE COMPANY
712 Johnson Street Phone G 6623

LINOLEUMS, per sq. yard, 33c to 79c. FRANK'S FURNITURE—860 Yates Street

TRADE IN YOUR OLD FURNITURE FOR NEW
McLENNAN, McFEELY & PRIOR, LTD.
1400 GOVERNMENT STREET G 1111

TWO STORES—REID'S—TWO STORES
High-Class Used Furniture, 1317 Broad
Fine Antique Furniture, 1025 Fort

40E MUSICAL INSTRUMENTS

MASON & RISCH PIANO, SINGER sewing machine and other furniture. 832 Newport Avenue. G 7396. Phone evenings.

PIANO, GOOD UPRIGHT, FOR SALE. G 1750.

WANTED — HOHNER PIANO ACCORdion, 24 or 48 bass preferred. G 7168.

WE'LL PAY CASH
For Used MUSICAL INSTRUMENTS
Send us your instrument for appraisal. We will quote highest price. If our offer is not satisfactory, we will return instrument to you via insured parcel post or express.
Mr. Robinson, c-o Century Arts Shop, 1336 Government Street, Victoria, B.C.

40F RADIO

RADIO FOR HIRE, WEEK OR MONTH. Radios repaired, tubes tested free. Aaronson's, 1328 Government St. G 6721.

40G RADIO REPAIRS

A B.C. ELECTRIC CO.—GUARANTEED radio repairs. G 3112. 807 Fort.

FLETCHER BROS., LTD., 1130 DOUGlas. Expert radio repairs at moderate prices. Our radiotricians are members of Associated Radio Technicians of B.C. All work is guaranteed. G 7146.

KENT-ROACH, LTD. — EXPERT RADIO service by skilled technicians and the most modern testing equipment. Phone E 6013. 641 Yates Street.

It's Patriotic to Keep Your Radio in the Pink of Condition
DAVID SPENCER, LTD.
Specialists in Radio Service E 4141

1200 ITEMS—1200 BLOCK, DIGGON'S.

40H NURSERY STOCK, PLANTS, ETC.

VEGETABLE AND FLOWER STICKS, 8 ft., 1c; 3 ft., 1c; 2 ft., 2½c each. JENNINGS FLORIST — 758A YATES ST.

40K BICYCLES AND MOTORCYCLES

BICYCLES, ALL SIZES; REPAIRS, WORK guaranteed. Aaronson's, 1328 Govt. St.

EVERYTHING IN BICYCLE REPAIRS. Peden Bros., Ltd., 1410 Douglas. G 5911.

MOTORCYCLE, B.S.A., 1936 MODEL, tires excellent condition, windshield and goggles included; price $300 cash. 611 David Street.

OLD BICYCLES AND PARTS ARE worth money. G 4723. We call.

WE HAVE A FEW MORE GENTS' bicycles for sale. For the highest grade of repairs, it is still HARRIS' — 738 FORT STREET.

40L STOVES AND RANGES

A SPECIAL ANNOUNCEMENT TO THE people of Victoria and district. We will buy your old stoves, heaters or other second-hand goods, regardless of condition. We pay cash and call anywhere at any time. G 8163.

40 FOR SALE—MISCELLANEOUS (Continued)

BOILERS CONNECTED AND STOVES repaired day or night. Phone G 6401.

ELECTRIC BROILER FOR SALE, PRACtically new, perfect condition. E 3076.

FAIRBANKS-MORSE COAL STOKERS. Southall Stove Co., 1821 Gov't. G 2061.

REPAIR PARTS FOR McCLARY ranges. Carter's Stove Store, 822 Fort Street. E 3511.

RANGE CASTINGS FOR MOST RANGES. B.C. Hardware, 724 Fort Street.

W[illegible] prices paid. Peden's Stove Store, 723 Johnson Street. E 1461.

40X MISCELLANEOUS

ALUMINUM 30 IN. LEVEL, $10; NICHOLS square, $3.50; 12 in. Stanley brace, $7.50. 1421 Broad.

A FEW PORTABLE ELECTRIC SEWING machines for rent. Taylor & Co., 828 Fort. G 3021.

ALL MAKES OF VACUUM CLEANERS cleaned and repaired. Taylor & Co., 828 Fort Street.

ALL MAKES SEWING MACHINES REpairs, needles and parts. Taylor & Co., 828 Fort.

ALL GREEN PEBBLE CARPET, NEW, 7 x 11. Selling-up price. Phone G 3881.

A LARGE cast iron cooking pot, $3.50; electric water heater, $3.50. 1421 Broad.

A DOUBLE LOAD CINDERS, $2; CLAY soil, rock, manure, $1. Vye. G 5564.

BABY SULKIES FOR RENT — BRING your babies in on the street car or bus and rent one of our bed type or upright sulkies for shopping; 25c for half day. We do repairs to bicycles, wheeled goods, etc. Robinson's, 1230 Broad Street, opposite Colonist. Phone E 8212.

BEACH COMBINATION GAS AND WOOD stove, Empress airtight heater, new wash basin, 18 x 24, Connor electric ironer, almost new. E 8550.

BROKEN WINDOWS REPLACED; LEADed lights repaired; auto glass installed. Hobbs Glass, Ltd., 825 Broughton.

BABY GO-CART, COLLAPSIBLE. KEATing 37Y.

CONCRETE WORK—A GOOD JOB AT reasonable prices. Empire 7893.

"DERAT" RAT AND MOUSE KILLER, 50c; harmless to humans, animals, fowl.
"DERPO" Bug Killer, 35c.
SOLD by all leading Departmental, Drug, Grocery, Hardware and Co-operative stores or write DERPO PRODUCTS, Toronto.

DROP-HEAD SINGER SEWING MAchine, like new, guaranteed. Bargain! 807 Fort.

DO YOU KNOW WE HAVE A FULL line of notions, button coverings, etc. Singer Sewing Machine Company.

EXTERIOR SHINGLE STAINS, GREENS, $2.10 gal.; browns, reds, black, $1.85 gal. Herte-Andrews Paints, Ltd., 711 View St. G 4713.

ELECTRIC RANGE, HIGH OVEN; DINette table and chairs, folding cot, also odds and ends. E 6567.

EARWIG BAIT — FRESH STOCK, 10c pound. The Staneland Co., 840 Fort Street.

FIELD GLASSES, $6.75; WATCHES, $1.50 (tax extra); telescopes, 60c; reading glasses, 75c; flashlight cells, 15c; crystal sets, $1.75; spectacles to suit any sight, $3.75. Aaronson's Cut Rate Store, 1328 Government Street.

FOR SALE—ONE USED ESSEX BATH, one used sink, size 18 x 24; two outside doors; also about 1,000 feet used siding, 8 in. Call at 1420 Myrtle Avenue.

FOR VENETIAN BLINDS AND SUPPLIES. Pacific Venetian Blind Co., 1113 Fort.

ICE REFRIGERATOR, LARGE SIZE, solid oak; perfect bargain. 807 Fort Street.

INVALID'S WHEELCHAIR, PRACTIcally new, for sale, $30. E 1416.

ICE CABINET, LARGE SIZE, IN GOOD shape; newly painted, $15. E 2126.

LIGHT OAK ROLL-TOP DESK, 50 INS. by 31 ins., and chair, $30. Phone E 4228.

LOW ENGLISH BABY BUGGY FOR sale. B 2708.

MONAMEL — THE MODERN INTERIOR finish. For floors and woodwork, walls and ceilings, in bathrooms or kitchens or wherever extreme durability is desired. It is heatproof, acidproof, alkaliproof and waterproof. General Paint Store, 1011 Blanshard Street. E 8014.

MURPHY PAINTS AND VARNISHES—Interior and exterior decorating.
E. B. HORSMAN & SON, LTD.
E 2815 949 Yates Street

OLD MANURE FOR SALE AND DELIVered. Phone E 2467.

"SHINGOLEEN"
PROTECT AND BEAUTIFY YOUR roof with this durable shingle paint. For new and old shingles. Seventeen colors to choose from.
PAINT SUPPLY CO., LTD.
719 Yates Street Phone E 1148
Woodworkers, 844 Fort Street, for an ceil-

PANEL THAT ROOM IN RICH GOLDEN knotty pine. See the Colonial Craftsmen or phone G 4257.

PLOUGHING, DISCING, MOWING AND combining; new Ford tractors. E 9691, G 4278.

ROAD Gravel for Driveways, $1.75 Yd. Also cinders, manure, etc. G 2452.

"FUEL IS SCARCE"
SAVE UP TO 40 PER CENT AND BE more comfortable by insulating with ROCK WOOL. Fireproof, vermin proof.
STEWART-HUDSON RETAIL LUMBER
B 2171 405 Gorge Road B 2172

SINGER DROP-HEAD SEWING MACHINE (treadle), like new, $50. E 9945. Call mornings or evenings.

SEWING MACHINE MOTOR, EQUIPPED rheostat, complete. Perfect bargain. 807 Fort.

TAN PRAM, IN GOOD CONDITION, HAS cushion tires, $10. 830 Rothwell Street.

WRINGER FOR SALE, $6, NEW CONdition. E 2770.

B.H. "ENGLISH" PAINT
Made from the best paint materials available B-H "English" Paint is ideal for outside work.
HICKMAN TYE HARDWARE CO., LTD.
1211 Quadra Street Phone G 8171

HOW ARE YOUR OFFICE SUPPLIES OF STATIONERY?
Check Your Quantities and Keep Ahead of Your Requirements
THE COLONIST
PRINTING DEPARTMENT
1211 Broad Street Victoria, B.C.

JUST ARRIVED!
The Largest Selection of Framed Pictures in the City . . . Babies, Scenic, Old Masters, French Prints
BRIGHTEN UP YOUR HOME WITH A PICTURE FROM MACDONALD'S ELECTRICAL LTD.
1121 Douglas, corner View E 1171

$3 MONTH RENTS, $5 MONTH BUYS brand new typewriter, standard keyboard. Remington-Rand, Ltd., 610 Broughton Street. Garden 6012.

3-PIECE BRASS FIRESIDE SET, GOOD condition. Apply Suite 6, 434 Linden Avenue.

1200 ITEMS—1200 BLOCK, DIGGON'S

41 WANTED—MISCELLANEOUS

A REPUTATION FOR PAYING HIGHEST prices for rags, bottles, tools, stoves, furniture, or anything you wish to dispose of. We call anywhere any time. B 2020.

ALL RADIOS, TABLE AND MANTEL models, wanted. Best prices paid. G 2118.

AIR-COOLED GAS ENGINE, 1½ TO 3 h.p., suitable for boat, saw, etc.; lady's bicycle. Box 8310, Colonist.

A. B.C. ELECTRIC CO. WANTS SMALL radios, refrigerators, washers, irons, vacuum cleaners. Best prices. G 3112.

ALL YOUR OLD FURNITURE, TOOLS, radios, bottles, rags and useful things. Good prices paid. E 5530, E 6342. We call.

AT ONCE—PAY ALL CASH FOR SEWing machine. E 6416.

BOOKS BOUGHT FOR CASH AT Hunter's, 1112 Government. E 2911.

CASH FOR OFFICE FURNITURE, FITtings and appliances. Rotary pencil sharpeners, numbering machines, roll-top desks, etc. If you don't need it, someone else does. Diggon's, 1200 Block, Govt.

41 WANTED—MISCELLANEOUS (Continued)

CASH FOR GOLD, SILVER, DIAMONDS, jewelry, watches, antiques, cameras, Ronson lighters, electric shavers, repairable alarm clocks, etc. E. A. McLeod Co., Ltd., the Old Gold Shop, 774 Fort. G 2724.

CASH PAID FOR YOUR OLD ELECTRIC irons, 10c a pound paid for all sizes. Hudson's Bay Company, Housewares Department, Third Floor.

CASH FOR LADY'S BICYCLE — MUST be in good condition. Phone E 2134 or B 1993.

CASH FOR TABLE MODEL RADIOS [illegible] We call. G 4722.

CASH — FOUR-FOOT BROWN STEEL bed and spring. E 0935.

FIRE SCREEN WANTED—MUST BE ALL brass wiring, folding type, medium size. Phone Garden 7836, before 9 a.m. or after 5:30 p.m.

GET CASH FOR YOUR OLD CAMERAS. Good film pack or roll film type folding cameras especially required. (Postcard size not acceptable.) Hudson's Bay Company Camera Counter, Street Floor.

IF YOU WISH TO DISPOSE OF YOUR furniture, etc., antique or modern, consult us. We either buy outright or sell for you. Fred Smith & Co., Auctioneers. G 4013.

KIT OF CARPENTER'S TOOLS WANTed, and furniture. Will call. B 1766.

ROWBOAT, 10 OR 12 FT.; ALSO LARGE garden umbrella. Phone G 4681.

SERVICEMAN DESIRES $100 CANADIAN here in exchange for equivalent sterling in Britain. Box 1392, Colonist.

TURN YOUR OLD GOLD AND DIAmonds into cash at Rose's Ltd., Jewelers, 1317 Douglas Street.

TO RENT OR BUY—NEW OR USED electric or ice refrigerator. E 0344.

WANTED FOR CASH — TEN, TWELVE or fifteen-power binoculars of good manufacture. Zeiss preferred, for use on Power Boat Squadron boat. Write reply, giving full description and best price, to Box 1355, Colonist.

WANTED — LADY'S RIDING BOOTS, size 6 or 7; men's, size 8 or 9; also riding breeches for lady 5 ft. 7 ins. tall. Phone E 6937 after 3.

WANTED—POTATO CHIP CUTTER, IN good condition. Also potato peeler. Write Tommy Auto Camp, R.R. 1, Sidney.

WANTED—AUTOCYCLE IN GOOD CONdition, for cash. Rudge preferred. Phone E 0309.

WANTED—USED PIANO, HEINTZMAN, Nordheimer or Mason & Risch preferred. Garden 7148.

WANTED — MEN'S USED CLOTHING. Best prices paid for men's suits. E 7825.

WE BUY GOOD-QUALITY FURNITURE, china and silver. Century Arts Shop, corner Government and Yates.

WANTED—DAISY AIR GUN, No. 25. Apply 1107 Broad Street.

WANTED — SALMON ROD, LARGE wooden reel, wire line. Phone G 6219.

WE Buy Anything of Value. Especially stoves, heaters, ranges. Best price. G6634.

1200 ITEMS—1200 BLOCK, DIGGON'S

42 POULTRY AND LIVESTOCK

42A POULTRY AND SUPPLIES

R. I. RED AND HAMPSHIRE COCKerels, 8-10 weeks old. Wayside Farm, Cedar Hill Crossroad. E 4294.

100 BARRED ROCK COCKERELS — Eleven weeks. Apply evenings. 2852 Rowland.

20 PULLETS — BARRED ROCKS AND New Hampshire. Apply 702 Ralph.

42B HORSES

ONE TEAM OF MARES FOR SALE, work single or double. Phone Albion 83X.

ONE FAT SOW, ONE HORSE. CHARLES Smith, Wilkinson Road. Phone Colquitz 105Y.

42C CATTLE

FRESH JERSEY COW FOR SALE. Henderson, Jackson corner, West Road. Phone Colquitz 59X.

FOR SALE—REGISTERED SHORTHORN bull, two years. G. M. Elliott, R.R. 1, Royal Oak, Heals Rifle Range, W. Saanich.

FOR SALE, FRESH COW, 4½ GALlons. Pillar, Beaver Road, Royal Oak.

JERSEY COW, DUE TO FRESHEN around July 15; one single wagon; also dump wagon in good condition. Phone E 4272. J. M. McGee, 1695 McRae Avenue.

9 HEAD OF REGISTERED JERSEYS, 1 imported cow (aged), 7 heifers, calving middle of July onwards, 1 yearling bull, son of imported dam. Finest type and production. Hooper, Hillbank, P.O.

42E GOATS

2 SAANEN GOATS, JUST FRESHENED, heavy milkers. Henderson, Portage Avenue, off Helmcken Road.

42F DOGS

BOSTON BULL PUPPIES FOR SALE—B 1518.

IMPORTED ENGLISH BULLDOG, REGIStered, at stud. Male pup. Phone G 7568.

NULIFE TASTELESS CONDITION POWders tone the system, give pep to your dog. At Drug Stores and Pet Shop.

IMPORTED ENGLISH BULLDOG, REGIStered, at stud. Phone G 7568.

THOROUGHBRED ENGLISH SPRINGER puppy, working strain, reasonable, female. Phone G 2372.

WHEN A DOG KEEPS SCRATCHING himself, he probably needs conditioning. Most likely Karswood Condition Powders will clear up the irritation. They tone up the vital organs and supply needed mineral elements. Eighty-one out of every 100 British dog experts use Karswood. Sold at drug stores and pet shops.

WEM KENNELS, DUNCAN, OFFER FOR sale Wire-Haired Terrier, Barovian Beau Brummel 168577. Sire, Barovian Startler and Barovian Countess. Also brood females, excellent blood lines. Puppies for sale, prices very reasonable. Mrs. B. C. Walker. Phone 92R1.

42X MISCELLANEOUS

HAY CUTTING, RAKING AND HAULing. Fleck & Son, 1287 Quadra. Phone E 2528. Phone after 6 p.m.

PLOUGHING, Discing, Mowing, Combining. New Ford tractors. E 9691, G 4278.

THREE ACRES STANDING WHEAT AND vetch hay. Coard, Tyndall Avenue, Gordon Head. Albion 75R.

WANTED — SINGLE FURROW WALKing plough, Massey-Harris or similar. Any condition. Box 1262, Colonist.

WANTED — DUMPCART HARNESS FOR horse about 1,400 pounds. Phone E 1127.

46 HOTELS

BEVERLY HOTEL
734 Yates St.

AVAILABLE NOW—NICELY FURNISHED rooms with or without private bath; also completely furnished housekeeping rooms. Moderate rates.
James A. Griffith, Owner and Operator

CRAIGMYLE, 1037 CRAIGDARROCH—Close in; excellent meals, hot and cold water in each room. GARDEN 0603.

CHURCHILL HOTEL, VICTORIA'S NEWest. Special daily and weekly rates. At View and Government Streets.

47 ROOM AND BOARD

A BRIGHT ROOM — GOOD BOARD. Suit young man willing to share. G 2275.

ACCOMMODATION AND BOARD, NEW basement room in select home for young men; easy transportation. E 1015.

ACCOMMODATION AND BREAKFAST in very comfortable private home; residential district; officers only. E 2776.

A CLEAN COMFORTABLE ROOM AND good board for working man. E 2012.

BOARD AND ROOM — NEAR LAKES, golf links, riding. Reservations now for holidays. Deane-Freeman, Three Dot Ranch, Langford. Belmont 44Y.

ROOM AND BOARD IN NEW MODERN bungalow near sea. Suited to business or professional woman. Box 1221, Colonist.

BRIGHT ROOM, GOOD BOARD, SUIT young man, share; close in. G 2156.

DOUBLE ROOM AND BOARD FOR TWO men. E 5060.

ROOM AND GOOD BOARD, SUIT TWO gentlemen. 1157 Oscar Street. E 3125.

THE PRIORY GUEST HOUSE FOR ELderly people (the old James Bay Hotel), 770 Government Street. A lovely home for those who appreciate a quiet, comfortable home. Beacon 2722.

48 ROOM AND BOARD WANTED

MAN WANTS ROOM AND BOARD IN clean home. B 3406.

WANTED BY GENTLEMAN, BOARD residence on farm, Cowichan Bay or Sooke district, preferably waterfront. Box 1265, Colonist.

WANTED—A PRIVATE HOME PAYING guest with care, elderly lady. Box 1298, Colonist.

WANTED—GOOD HOME FOR BOY OF six for two months, on farm or at beach. Box 1310, Colonist.

WANTED — ROOM AND BOARD FOR [illegible] panionship. Box 1339, Colonist.

49 ROOMS TO RENT

49A FURNISHED

COMFORTABLE BEDROOM AND ALL-home privileges for two adults. E 5393.

DOUBLE ROOM IN PRIVATE HOME, suit one or two quiet businessmen or officers; refined people only. Box 1361, Colonist.

EXCEPTIONAL ROOM, LINDEN AVenue, July 1. Gentleman preferred. Meals arranged. Box 1307, Colonist.

SMALL BEDROOM, WOULD SUIT YOUNG lady who has her meals out. E 2173.

1 SINGLE, 1 DOUBLE BEDROOM, WALKing distance, good transportation. B 2644.

51 HOUSEKEEPING ROOMS

51A FURNISHED

ACCOMMODATION FOR MAN AND wife; good transportation. G 3885.

EXTRA-LARGE BRIGHT BED-SITTINGroom, fireplace, light housekeeping. Suit quiet couple. 1202 Fort.

FURNISHED H.K. ROOMS, $15 MONTH up. Adults only. 1036 Hillside.

THREE TWO-ROOM HOUSEKEEPING or single suites, furnished. 506 Bastion Street.

5 ROOMS FURNISHED IN PRIVATE home for July and August. $45 month. B 1867.

51B UNFURNISHED

UNFURNISHED HOUSEKEEPING ROOM, main floor, front room; suit quiet person. 1212 Finlayson.

52 HOUSEKEEPING ROOMS WANTED

52A FURNISHED

RELIABLE COUPLE WITH BABY. Three-roomed furnished suite, July 1 or 15. Oak Bay district preferred. 2298 Oak Bay Avenue. B 2181.

TWO FURNISHED ROOMS, BED-SITting-room and kitchenette, before July 15. Reliable army couple. Box 1280, Colonist.

WANTED—HOUSEKEEPING ROOMS OR suite, two adults and two children; urgent, by May 31. G 7993.

YOUNG COUPLE DESIRE 2 FURNISHED rooms by July 1; close in. G 5867.

53 FLATS AND APARTMENTS TO RENT

APARTMENT, 4 ROOMS, PARTLY FURnished, oil-burning range. 27 Moss Street.

FURNISHED UPPER FLAT, TO QUIET couple and baby. Apply 2812 Maple Street.

SAVOY MANSIONS, PHONE G [illegible]. TWO bedroom furnished suite for one month, July 1-31.

54 FLATS AND APARTMENTS WANTED

SMALL, FURNISHED, SELF-CONTAINED apartment, on or before July 7. No children. E 8105.

WANTED—ON OR BEFORE JULY 15, by young, quiet couple (no children), furnished suite, apartment or small house. Phone Garden 8252 or Box 1397, Colonist.

WANTED — UNFURNISHED TWO-roomed self-contained apartment, walking distance. Married couple, no children. G 7158.

4-ROOMED APARTMENT OR HOUSE furnished wanted by July 1 for two naval wives with no children. G 5761.

$5 REWARD—FLAT OR HOUSE, MODerate rent, close in. G 7212.

55 HOUSES TO RENT

WILL TRADE RENTAL OF HOUSE IN Vancouver for house or self-contained apartment in Victoria or vicinity. Box 1288, Colonist.

55A FURNISHED

A 6-ROOM BUNGALOW AT METCHOsin, 3 bedrooms, very nice garden; $80 per month. Pemberton & Son, Ltd. Phone G 8124.

OAK BAY

FOR JULY AND AUGUST. VERY DESIRable five-room bungalow, close to beach and transportation. $80 per month.

FROM JULY 16 TO END OF AUGUST, attractive six-room semi-bungalow, near Windsor Park. $50 per month.

W. E. SPEED
316 Pemberton Bldg. Phone G 8604

TO RENT—FURNISHED 4-ROOMED COTtage, Elk Lake, off Old Saanich Road; references required; details at office. G. Dalby & Co., Ltd. E 6241.

6 ROOMS, 3 BEDROOMS, REFINED PROfessional home, July and August. Per month. E 1902.

55B UNFURNISHED

HEANEY'S (EST'D. 1890) — MOVING, packing, storage. Phone G 1194. Let us explain our service.

SUMMER COTTAGE, CLOSE IN, FOR middle-aged couple, electric light, water close by. E 1015.

57 WANTED TO RENT—HOUSES

57B UNFURNISHED

WANTED TO RENT—HOUSE, FIVE OR six rooms, permanent if suitable; family of four adults. James Bay or Fairfield preferred. Box 1277, Colonist.

4 OR 5-ROOMED MODERN BUNGALOW. Reliable tenant. References. G 2966.

61 SUMMER RESORTS

BLUEGATES FARM, LAKE RESORT, Salt Spring Island. Expert swimming and diving instructress, tennis, billiards. $17.50 week. Bott Bros., Beaver Point. Ganges 24X.

HORNBY ISLAND LODGE. MAGNIFIcent sand beach, farm produce. Write Senn, Hornby Island or G 6396, evenings.

SUNNY SHORES—CABINS, COTTAGES. Address R.R. No. 2. Phone Sooke 9G.

WOULD LIKE TO EXCHANGE FIVE-room furnished house, in best part of Oak Bay, for furnished cottage by the sea, Brentwood or vicinity, for the summer months. Apply Box 727, Colonist.

61A COTTAGES AND CAMPSITES

TO RENT FOR THE SUMMER, 4-ROOM furnished cottage on Yellow Point, close to sea. Wonderful view and shady trees. Ideal for holidays. Phone E 9602.

65 AUTOMOBILES

AUTO PAINTING, FENDER REPAIRS, expert work. Mooney's Body Shop, 818 Cormorant. Empire 5012.

65A FOR SALE

AUTO SALES FINANCED—R. W. MILLER & Co., 1210 Broad Street.

ENGINE RECONDITIONING SPECIALists—Get our prices. Complete job: rebore, install pistons, pins, rings. Reve engine performance. Easy on gas and oil. CHET DOWMAN GARAGE—734 JOHNSON.

FOR SALE—1929 PACKARD SEDAN, 6 excellent tires, 3 unused; mechanically sound, good paint. A. Bosonia, 789 Fairview Road, Esquimalt, B.C.

FOR SALE—1931 FORD COUPE, $325, & 1 above, good tires. Phone G 8151, 8 a.m. to 5 p.m.

MODEL "A" FORD TUDOR—IN GOOD condition. $185. Phone E 3159.

1934 STUDEBAKER SEDAN — ALL GOOD tires and in excellent condition. New paint $495

1941 STUDEBAKER CHAMPION SEDAN—Substantially reduced.

WE PAY CASH FOR USED CARS
JAMESON MOTORS, LTD.
740 Broughton St.

1935 FORD V-8 DE LUXE SEDAN, IN good running order; rubber very good. 807 Esquimalt Road.

A Mart for Busy Readers—Property for Sale or Trade

66 AUTOMOBILES (Continued)

BARGAINS!

1935 STUDEBAKER SEDAN $575
1936 PLYMOUTH SEDAN $600
1940 FORD SEDAN $945

WANT TO SELL YOUR CAR?
THE CASH IS HERE
DAVIS-DRAKE MOTORS, LTD.
Buick and Pontiac Cars • G.M.C. Trucks
Fort Street at Quadra Phone G 8154
Associate Dealer: Monarch Motors, Duncan

CASH FOR YOUR CAR
WE PAY CASH FOR USED CARS
SEE US NOW!
AUTO REPAIRS
First-Class Work at Reasonable Prices
MASTERS MOTOR CO., LTD.
Battery Charging—Lubrication
900 View Street Phone E 5841

FINE CAR FEATURES IN A LOW PRICE CAR

1936 TERRAPLANE CUSTOMS "6" SEDAN. Goodrich de luxe heater, seat covers, very good tires. This car is famous for economy, riding qualities and sturdy construction. A real used car value for $695

WILSON & CABELDU, LTD.
900 Yates Street E 1107
We Pay Cash for Used Cars

1938 BRITISH STANDARD FOUR-door sedan, with sunshine top, in first-class condition, with real good tires and 1943 license.

SEE IT TODAY
BEGG MOTOR COMPANY LTD.
865 Yates Street
WE BUY USED CARS FOR CASH

AUTOMOBILE FINANCING
Conditional Sale Agreements Discounted
Rates Reasonable Quick Decisions
ISLAND FINANCES LTD.
1112 Broad Street G 7171

1936 CHEVROLET PANEL DELIVERY. Almost new tires, heater, license. Trade in car with good tires. Plaza, 715 Market. E 5505.

1938 DODGE COUPE. HEATER AND defroster, first-class mechanical condition, excellent tires. Beacon 1103.

1929 WHIPPET ½-TON PANEL DElivery. $180. Speedway Service Station, Douglas at Queens. G 1541.

1941 ½-TON PICKUP. PHONE G 8049.

1935 LIGHT DELIVERY FOR $295. E 8387.

66B WANTED

CASH WAITING FOR DAMAGED, frozen or burned cars and trucks for wrecking, no delay, best prices. W. Frank Cameron Auto Parts, 953 View Street. Phone E 8632.

CASH FOR MODEL "A" FORD—MUST have good tires. 3115 Earl Grey Street. Phone G 4305, 9 a.m. to 12 noon.

CASH FOR YOUR CAR — MASTERS Motor Co. Ltd.

CASH FOR YOUR CAR!
IS YOUR CAR TIED UP AND DETERIORATING IN THE GARAGE? IF SO, WHY NOT SELL IT NOW AND USE THE MONEY TO PURCHASE A CAR AFTER THE WAR?
SEE US TODAY!
NATIONAL MOTOR CO., LTD.
819 Yates Street Phone G 8177

OUR NEW PRESS UTILIZES EVERY part for war effort. Cash for your old car, any condition. Cameron Bros. Auto Salvage, 1340 Craigflower Road. E 6598.

WANTED—PICK-UP DELIVERY OR ¾-ton in good shape; urgently needed. G 3846.

WANTED—LIGHT SEDAN OR COACH with good tires, about $300. B 2580.

67 BOATS AND LAUNCHES

ANCHORS, CHAINS, SHACKLES, MOORing buoys and Manila rope. Ship Chandlers (McQuade's), Ltd.

BOAT BUILDING AND REPAIRS. Agents for Kermath and Vivian engines. Armstrong Bros., 134 Kingston St. G 1812.

CAMERON BROS., HEADQUARTERS FOR marine conversions and propellers. 1340 Craigflower Road. E 6598.

DINGHY WANTED. CASH. PHONE E 7442 week days, 8-5.

FOR SALE—100-H.P. MARINE OR STAtionary Diesel engine with equipment. Write Box 115, Nanaimo.

FOR SALE—ONE 100-POUND BABBIT anchor. Apply Station Hotel.

GORGE BOATHOUSE — PHONE E 3049. "The Winter Anchorage."

MOTOR SAILER, BELLE MARIE, 33 FT. x 9 ft. 6 ins. Sleeps four; galley, toilet, good equipment. W. H. Lutz, 3947 Cedar Hill Crossroad, cor. Blenkinsop.

OUTBOARD MOTOR, BENDIX ECLIPSE 2½ H.P.; like new; $100 cash. 611 David Street.

OUTBOARD MOTOR, SINGLE, WANTED. Good condition. Box 691, Colonist.

SALE—16-FT. CEDAR HULL, SUITABLE outboard or inboard. G 1838 Sunday a.m., Monday after 7 p.m.

WANTED—SMALL DINGHY. WILL PAY cash. E 1259.

15-FOOT MAHOGANY AND CEDAR hull fitted with converted Star marine engine, marine transmission, self starter, new battery, generator, remote controls, electric bilge pump, complete; seats four. Ideal for trolling or speeding. Just completed. Owner leaving and must sell this week-end. Trial arranged Sunday. $350 or nearest cash offer. Phone F.O. Wimbush, Sidney 200.

25-FT. WORK OR FISH BOAT, DURANT engine. Foot of Eaton Avenue, off Burnside.

20-FT. OPEN BOAT, WITH LIVE TANK 4-h.p. Easthope motor. Can be seen Oak Bay Boathouse. E 7412.

24-FOOT HULL FOR SALE, $35. 616 Garbally Road, upstairs.

74 TIMBER BROKERS

ABOUT EIGHT MILLION FEET CEDAR and hemlock, waterfront; 388 acres. Crown granted, $8,000. Apply 7 Lotus Street.

FIVE MILLION FEET CROWN GRANTed cedar and hemlock. Price $5,000. Alfred Carmichael, 1216 Broad Street.

75 BUSINESS OPPORTUNITIES

BUSINESSMAN WOULD LIKE TO PURchase or take active interest in sound business where capital and experience would be appreciated. Principals only. P.O. Box 124, Victoria.

$118 MONTHLY INCOME
NINE-ROOM HOME, SIX ROOMS FURnished and rented. Taxes $83. Price $3850
Owner will accept $1,500 down. Exclusive listing.

$118 MONTHLY—RENT $37
TEN ROOMS, GOOD LOCATION. SNAP for only
$1200
Exclusive Listing
See Best Snaps With
ALEXANDER PAGE
1019 Broad Street Phone E 1913
Evenings E 7676

RESTAURANT — REAL LIVE PROPOSItion showing splendid turnover. Good location and enjoying steady business. Good opportunity for the right party. Price, including stock and fixtures $3500
A. S. MILLER
2000 Blanshard Street E 0622

1200 TERMS—1200 BLOCK, DIGGON'S

TO OUT-OF-TOWN SUBSCRIBERS
Out-of-town subscribers who wish to answer advertisements in which only the telephone number of the advertiser is given may mail their replies to The Colonist and The Colonist will communicate such replies to the advertiser.

75 BUSINESS OPPORTUNITIES (Continued)

COAL MINE IN ALBERTA ALL READY for operation. Good proposition. $4,000; cash $3,000, balance arranged. Apply 733 Newbury Street.

78 HOUSES FOR SALE

IMMEDIATE POSSESSION
A SPOTLESS BUNGALOW. FOUR rooms and bathroom, hall, basement, etc. Low taxes, close to street car and bus. (Victoria.)
PRICE, $3,250 — HALF CASH
Discount for All Cash

FIVE ROOMS AND BATHROOM. Located in Esquimalt, near Victoria city limits. Close to stores, street cars, schools, etc.
PRICE, $1,550 — HALF CASH
PRICE, $1,750 — ALL CASH
L. M. ROSEVEAR & CO., LTD.
110 Union Bldg., 612 View St. G 8041

COLWOOD
COUNTRY RESIDENCE OF FIVE ROOMS and four acres of parklike land. House contains large sitting-room with open fireplace, dining-room, kitchen, two bedrooms, bathroom, basement and furnace, with wash tubs and storeroom. Outside garage and other outbuildings. Property has city water, light and telephone, and situated off the main road, with seclusion and privacy. Price, on terms..... $3500
JOHN GREENWOOD—1241 BROAD ST.

HIGH QUADRA—ALMOST NEW 5-ROOM stucco bungalow. Large living-room, fireplace, dining-room, central hall, 3 spacious bedrooms, all floors throughout solid oak. Pembroke bathroom, ultra-modern kitchen. High basement, furnace, garage. Half-acre lot. This is a dream home in a high district, but too hilly for owner, whom, doctor orders, must live in Oak Bay or region minus hills. What have you got in exchange in a 4 or 5-room bungalow? Selling price..... $4750

OAK BAY, UPLANDS DISTRICT—BRAND new 5-room stucco bungalow. Living-room 20 x 15, fireplace, dining-room, three bedrooms, Pembroke bathroom, central hall, oak floors throughout, modern kitchen. High basement, furnace. Garage. All copper pipe plumbing. Price $6850
EDWARD SPENCER & CO.
208 Scollard Bldg.
Phone E 8724 Night, E 0893

SHAWNIGAN LAKE WATERFRONT
IDEAL SITUATION, QUIET AND SEcluded, house of 5 rooms (suitable for all-year living), large veranda and several outbuildings; 3 acres land; never failing water supply piped to house. Price includes furniture and good boat. Immediate possession. Price $1500
FLEMING GARDNER & CO.
1307 Douglas St., Victoria Phone G 7741

FAIRFIELD—MODERN STUCCO
SEMI-BUNGALOW OF SIX ROOMS, large living-room with open fireplace, dining-room, den, conservatory, large modern kitchen. Two fine large bedrooms upstairs. Full cement basement, hot water heating, outside garage. Excellent location, nice gardens. Summer house and pool. Close to town. Price $5500
Very Moderate Terms

FOUR-ROOM BUNGALOW—IMMEDIATE POSSESSION
WELL-CONSTRUCTED AND IN GOOD condition. Living-room, kitchen, two bedrooms. Close in, Saanich. Taxes $18. Price $2000
$750 Down, Balance $20 Per Month
Will trade for four or five rooms in town, value up to $3,000 and pay difference.
NEWSTEAD REALTY
1014 Broad Street Phone E 7194
Evenings: G 5846

NORTH QUADRA
THIS SIDE OF LAKE HILL. ATTRACtive 4-room stucco bungalow, almost new. Living-room, open fireplace, two bedrooms, nice kitchen, full cement basement, furnace, garage, Duroid roof, garden. Taxes $33. Nice lot, 50 x 130, fruit trees. $1,800 cash. Price $3200

SAANICH
COSY AND LOVELY, 4 ROOMS AND dinette, open fireplace on 3-mile circle and close to bus, basement furnace; no garage but room for one. This is good buying. Everything in spotless condition inside and out. Large lot. Low taxes. Terms. Price $2850
H. G. DALBY CO., LTD.
634 View St. Opposite Spencer's
Office E 6041 Evenings E 7283

VACANT—$3,000
WELL-BUILT HOME OF 6 ROOMS. Basement, furnace, garage. Suitable for roomers or two families.

EASY MONEY OPPORTUNITY
WELL-BUILT HOME OF 12 ROOMS. Good garden lot. High location. Price $3750

NEW—4 ROOMS
STUCCO BUNGALOW WITH GARAGE IN basement, Saanich taxes. Price $3200
ALEXANDER PAGE
1019 Broad Street E 1913
Open Tuesday and Friday Evenings and Saturday Afternoon

IMMEDIATE POSSESSION
BEST BUILT HOME IN FAIRFIELD
Den With Fireplace
Dining-Room With Fireplace
Bedroom With Fireplace
Three Sets of Plumbing—Built-In Fixtures
Hardwood Floors—Hot Water Heated
Exclusive Listing
Price $4700
INDEPENDENT AGENCIES LTD.
800 Fort Street G 1991

NEW — OWNERS — LISTINGS
$1800—5-ROOM HOUSE, CITY, VAcant. Just reconditioned, garage. $650 down, balance $40 per month.
$2750—5-ROOM SEMI-BUNGALOW. City. Basement, furnace, garage. A 1 shape. 6.30 a.m. car service. This is good. $1,500 cash will handle.
$3750 — 6-ROOM NEARLY NEW stucco semi-bungalow with one acre, 20 fruit trees, outbuildings. Vacant, excellent buy, $1,500 down.
CYRIL BUMLIN
708 Bank of Toronto Bldg. E 1032

EASY TERMS ON COSY COTTAGE
$900 CASH DOWN PAYMENT ON four-room cottage in Carey Road district, comprising living-room, two bedrooms, kitchen and dining-space, bathroom, nice lawn, garage, low taxes, on bus line. Newly painted and decorated. Immediate possession. Please call between 1 and 3 p.m. Balance easy monthly payments. Price $1700
FRANK W. TAYLOR—416 Central Bldg.

OAK BAY'S BEST BUY
Unsurpassed View of Sea and Mountains
BUILT TO LAST
See this beautiful house of eight rooms. Modern. Price or open to offer..... $8500
ALBERT BURDON
907 Fort Street Phone E 0816

79 WANTED TO BUY—HOUSES

CIVILIAN WITH STEADY JOB WANTS small place, close in. $500 cash, $25 monthly. Box 595, Colonist.

79 WANTED TO BUY—HOUSES (Continued)

EIGHT ROOMS, DEN INCLUDED; UPlands or Oak Bay. Terms cash, about $7,500. Owner preferred. Box 1243, Colonist.

GOOD CLASS MODERN HOME WITH three bedrooms and den. Nice gardens. Oak Bay preferred. Price up to $7,000. Phone G 8265.

WANTED—SEAFRONTAGE OR SEA VIEW
MUST HAVE SIX OR SEVEN-ROOM ultra-modern house, preferably in Oak Bay. Purchaser will pay up to $10,000 cash for suitable property and early possession. Apply
J. GREENWOOD, 1241 BROAD ST.

WILL RENT OR PURCHASE MODERN 3 or 4-room cottage; close to transportation. Shoal Bay district preferred. Box 1370, Colonist.

WANTED — SMALL ACREAGE WITH cottage. Convenient and comfortable, near transportation. Box 476, Colonist.

80 PROPERTY FOR SALE

GOOD BUY—THREE LOTS, CLOSE IN near transportation. Empire 7558.

SOOKE SOOKE SOOKE
Properties of All Descriptions Listed
ALFRED CARMICHAEL & CO., LTD.

80B CITY PROPERTY

LARGE BUILDING LOTS FOR SALE ON easy terms, small cash deposit and monthly payments. Lake Hill district. Apply evenings, 1198 Union Avenue.

82 ACREAGE FOR SALE

APPROXIMATELY 3½ ACRES CHOICE building site, 3½-mile circle, as down payment on 3 or 4-room modern bungalow, close to transportation. Box 1271, Colonist.

FIVE ACRES AND A CABIN IN THE woods. Occasionally, but only occasionally, we can offer five acres of unspoiled virgin Vancouver Island woods, a fern carpeted dell, a rippling stream, a cabin roofed and sheathed with real hand-split shakes containing large combined living-room and kitchen, brick chimney, water piped in and electric light available, sea vistas through the trees. Secluded, artistic, and the price only $1650
ALFRED CARMICHAEL & CO., LTD.
1216 Broad Street Phone G 7341

ESTATE OF WILLIAM THOMAS BROMLEY, Deceased
NOTICE TO CREDITORS

NOTICE is hereby given that all creditors and other persons having any claims or demands against the estate of William Thomas Bromley, deceased, late of the City of Victoria, in the Province of British Columbia, who died on or about the 1st day of May, 1943, at the City of Victoria, Province aforesaid, administration of whose estate, with the will annexed, was granted on the 23rd day of June, 1943, in the Victoria Registry of the Supreme Court of British Columbia, to Rupert Leslie Cox, Official Administrator in and for the County of Victoria, are hereby required to send by post prepaid, full particulars in writing of their claims and demands, verified by statutory declaration, to the undersigned, on or before the 26th day of July, 1943; and all parties who have any assets belonging to or who are indebted to the said deceased are required to forward particulars of same to me forthwith; and that the said Administrator will, after the last-mentioned date, proceed to distribute the assets of the said deceased among the parties entitled thereto, having regard only to the claims and demands of which he shall then have had notice.

And take further notice that, pursuant to Section 28 of the "Trustee Act," the said administrator will not be liable for the assets of the said deceased, or any part thereof so distributed, to any person or persons of whose claims and demands he shall not have had notice by the said 26th day of July, 1943, and that he will proceed to make final distribution of the assets at the expiration of six months after the issuance of Letters of Administration, with the will of the deceased annexed.

Dated at Victoria, B.C., this 26th day of June, 1943.

R. L. COX,
Official Administrator, County of Victoria, Administrator with the Will annexed of the Estate of William Thomas Bromley, Deceased, 619 Central Building, Victoria, B.C.

NOTICE
Closing of Finnerty Road

FINNERTY Road, between Cedar Hill Crossroad and Sinclair Road, will be closed to traffic from Tuesday, June 29th at 8 a.m. until Tuesday, July 6th, at 12 noon.

The Corporation of the District of Saanich.

CORPORATION OF THE DISTRICT OF SAANICH

FOR SALE USED LUMBER

SEALED tenders are called for the purchase of all or any of the following large quantities of 2 x 4, 2 x 12, 4 x 4 and shiplap.

Material may be seen at the Water Reservoir, San Juan Avenue, near Tyndal Avenue. Tenders to be marked "Tender for Lumber" and in the hands of the Municipal Clerk, Saanich Municipality, Royal Oak, not later than 5 p.m., Monday, July 5th, 1943. Terms Cash.

FEED the FAMILY

with the vitamin fresh vegetables you can grow on this great big lot. And they'll be mighty comfortable in the seven-room house with its h.w. floors—all newly decorated throughout. It's on HIGH QUADRA, priced at a bargain figure and terms can be arranged. Come and see Ker & Stephenson Ltd., 1121 Government Street, or call G 4127 for further details.

$1800 CASH

buys a 6-room home 3½ miles from the city in Saanich. Situated in a high location with pleasant outlook. Particulars as follows: Rooms of home, kitchen, front-room, 2 bedrooms, 1 small to hold a single bed and 1 larger, 3-piece bathroom, 2 lots go with house. There are about 12 fruit trees, small glass house and garage. Taxes approximately $24. Quick possession can be arranged. Owner will sell his furniture with property at $2,000 if one wished to do so.

Saanich Realty COMPANY
1218 Douglas Street E 0001
(Just Below Hudson's Bay Co.)

PEMBERTON'S For Real Values

WANTED IMMEDIATELY
WANTED—A MODERN HOME in the Uplands, or Uplands area, up to $10,000.
WANTED—A MODERN HOME in Oak Bay, with a view of the sea, up to $10,000.
WANTED—A MODERN HOME in a nice residential part of Oak Bay, up to $8,000.
WANTED—A MODERN HOME of six rooms in Oak Bay, up to $6,000.
WANTED—A NICE FIVE-ROOM bungalow in Oak Bay, up to $5,000.

We promise you action, and wish to emphasize that word because we can prove it by the large number of sales made by this firm during the past thirty days.
Please Call MR. STEPNEY

SEAFRONTAGE
Over two acres, 500 feet of frontage on sea. Nicely wooded, some fruit trees. Cottage of four rooms with open fireplace. In good condition. Ample water supply from large spring. Electric light available. Fuller information at office..... $1450
Please Ask for MR. HALL

GORGE
Very comfortable five-room bungalow in quite nice condition. Garage. Fruit trees, etc. Price $2700
Please Ask for MR. HALL

IMMEDIATE POSSESSION
SPARKLING NEW four-room bungalow, stucco construction. Close to sea front and Island Highway. Four-mile circle, easy distance of Yarrow's No. 2 Yard. Price (with half cash) $3500

HOUSES WANTED
By Clients With Cash and Good Cash Payments
WANTED, in James Bay, duplexed residence close Beacon Hill School, vacant possession of one suite or a modern duplex.
WANTED, in Fairfield, five or six room modern bungalow from owner up to $4500
WANTED in Lake Hill, Quadra district, neat four-room bungalow for all cash up to $3200
Please Phone MR. GOWLAND, G 8124, for Early Inspection

Pemberton & Son, Ltd.
625 FORT STREET PHONE G 8124

GILLESPIE, HART & CO. LIMITED

OAK BAY
Near Beach Drive, shopping centre and transportation. An attractive residence with two bedrooms down and three up. TWO BATHROOMS. Cement basement, oil automatic furnace, separate garage. This house stands in a beautiful garden and is a most attractive home. Low taxes $6500
Near beach and golf links. A splendid residence of seven rooms and The plan is exceptionally nice with sunroom. Hardwood floors throughout the main floor and upstairs hall, large rooms and kitchen wired for electric stove. Standing in a well-kept ornamental garden, with rockeries, fish pond, etc., gives this home a distinct atmosphere of charm $6750
In high-class district, south of the Avenue, close to shopping and transportation. Well-built, about three years ago, stucco semi-bungalow, seven rooms, two bedrooms up and two down; full cement basement, furnace $6250

Gillespie, Hart & Co., Ltd.
621 FORT STREET PHONE G 1181

SEAFRONT ESTATE

We offer for sale the residence of the late Lady Barnard.
The secluded grounds and gardens, comprising 2½ acres of natural woodland, lawns, rockeries, rose gardens and many imported shrubs and plants, are considered to be one of the finest in Western Canada. A log Summer house with open fireplace is picturesquely set at the top of one of the lawns.
The house is spacious but not too large. Downstairs is a drawing-room, dining-room, library, sunroom, all leading off a panelled hall. Parquet oak floors in hall, drawing-room and dining-room. Upstairs are four bedrooms, two bathrooms and sewing-room. Servants' quarters with bathroom are provided. Heating is furnished by automatic coal stoker.
Garages for two cars. Automatically heated greenhouse, potting shed, etc.
Price $15,000 or Near Offer

MARA, BATE & CO., LTD.
Exclusive Agents
612 Fort Street Phone E 7124

$8500—UPLANDS—This well-arranged home of 8 large rooms, oak floors, full basement; among the oaks; quick possession, near transportation.
$5500 — HIGH SAANICH — Five large room bungalow, situated on a good-sized view lot. $2,000 cash will handle. Possession soon.
$4500—CENTRAL PARK—Eight-room modern home, would make splendid rooming-house. Possession in thirty days. Can be handled with $1,500 cash and balance at $25 a month.

E. E. HEATH
625 Yates Street Phone E 4041
Night Phones, E 0619, B 1418

$3700 – Near Park

This well-built home has nine large sunny rooms, first-class location, walking distance from town, and quite close to sea. Will convert very easily or an excellent proposition for housekeeping suites or boarding house. Fine basement, good furnace, garage. Should be money-maker for right party and a real buy at the price.

Heisterman, Forman & CO.
606 VIEW STREET

$2750

SPOTLESSLY CLEAN five-room bungalow. Close to town. Street car passes door. Two open fireplaces. Light floors. Three-piece enamel bathroom. Large bright kitchen with new linoleum and many built-in cupboards. Cement basement with pipe furnace and garage. Nice garden with FISH POND and rockeries. Clear title. POSSESSION JULY 1. Low taxes. Splendid home or investment. REASONABLE TERMS CAN BE ARRANGED. Substantial discount for cash.

Arthur E. Haynes LIMITED
720 FORT ST. PHONE E 2871

COLES, HOWELL & CO., LTD.

DO YOU WANT TO
SELL YOUR HOUSE WITHIN 24 HOURS
SEE
COLES, HOWELL & CO., LTD.
608 View Street G 1922

Randall's

SAANICH BUNGALOW — Five rooms, newly decorated. Full basement with laundry tubs. Garden, fruit trees. This property has an additional revenue of $20 per month, which would almost take care of monthly payments. Vacant. $1,000 cash. Full price $3600
CLOSE IN—Semi-bungalow of six rooms. This house is in tip-top condition throughout. Full basement, furnace, laundry tubs. Separate garage with cement driveway. There is an excellent garden with shrubs and fruit trees. Terms at $3200
Call MR. TULLY
SAANICH—Four-room cottage on two large lots. Chicken houses, good garden, fruit trees. Taxes $10. On bus line. Early possession $2850
FAIRFIELD—On Howe Street, near the sea. A very fine eight-room residence. Hardwood floors, modern kitchen. All large rooms. Full cement basement and rumpus room. Nice gardens, lawns. Possession soon. On terms $4950
OAK BAY—Vacant July 1. Five-room bungalow with basement, half block from car line, on quiet street. For quick sale, price is $2950
(Or near cash offer.)
Call MR. SMITH
CLOSE TO HIGH SCHOOL—Five-room bungalow with full basement, garage. Small lot. Taxes $33. Price $2750
Or will sell fully furnished. Possession immediately.
HAULTAIN AND BAY—Owner occupied, five-room bungalow, newly decorated. Basement. Early possession. Low taxes. Price $2300
Call MR. ROBERTSON

George Randall
1306 DOUGLAS ST. PHONE G 8109

The Doctor's Prescription

SMITH'S HILL
HIGH, CLOSE IN, HEALTHY
With a sweeping panoramic view this home will satisfy the most fastidious. One and one-half story bungalow with commodious rooms, both up and down. Double, modern plumbing. Large living-room with lovely fireplace and beamed ceilings. Already an admirable duplex (if desired). New Duroid roof and new furnace, full concrete basement, good garden and garage. This is a choice home and the owner reluctantly has to leave. We urge you to act quickly. Price $4200
With good terms to reliable buyers. Full particulars at office.
Exclusively for sale by
SWINERTON & CO., LTD. Estd. 1889
620 BROUGHTON ST. E 3083

$2,950
OVERLOOKING GORGE WATER
FIVE-ROOM BUNGALOW
Splendid basement, all sealed in; furnace, laundry tubs and garage.
POSSESSION IN FEW DAYS
Very attractive garden, young fruit trees, good vegetable garden.
SPOTLESSLY CLEAN AND IN PERFECT CONDITION
Taxes only $18
Exclusive Agents
Alex. G. Hill & Co.
414 Central Building Garden 8711

GORGE

Dysart Ave. Lot 72 ft. x 244 ft. Price $500
Austin Ave. Two lots, 60 ft. x 200 ft. Price, each $450
Gorge Rd. Two lots, 60 ft. x 180 ft. and 54 ft. x 130 ft. Price, each $500

COBBLE HILL

Four-room cottage on five acres. 275 lbs. seed potatoes planted, 14 fruit trees, three chicken houses and some chickens. Cottage has light and new pump has been installed. Water comes from never-failing spring. Taxes $8.00. Quick possession. Price $1200

THE B.C. LAND & INVESTMENT AGENCY, LTD.
922 Government St. Garden 4115-6

LIST IT WITH
Johnston's

MARIGOLD
$3500—EXCELLENT MODERN 5-ROOM STUCCO — Basement, furnace, garage, good garden. 2 lots. Near bus and stores. QUICK POSSESSION. Could easily get 50% mortgage. Act quick. It's good.

OAKLANDS
1517 MYRTLE STREET
$1000 CASH HANDLES THIS well-built 7-room home. QUICK POSSESSION. 4 rooms down, 3 rooms and 3-piece bath up. Extra good basement, contains good rentable room, furnace, tubs, extra toilet. Good garden. Double garage. High location. DO NOT DISTURB TENANTS. Exclusive listing. Reduced for action to $3000

CLIENTS WANT
MODERN 6-ROOM HOME with 3 bedrooms. City or Saanich, up to $6,000—Half cash.
MODERN 4 OR 5-ROOM BUNGALOW up to $5,000. Saanich or Oak Bay—Cash.
GOOD 4 OR 5-ROOM BUNGALOW, handy to Quadra for air force officer stationed at Patricia Bay, up to $2,850—Cash.

Johnston & Co., Ltd.
1214 BROAD ST. E 8011, E 5012

FERNWOOD

POSSESSION AUGUST 1
Seven rooms and glassed-in porch, healthy location, basement, furnace, garage, garden. Price $3150

5-ROOM BUNGALOW
Rented at $27.50. A very well-arranged home in perfect condition. A good investment. It has furnace and basement. Occupancy 1 year. Price $2650

POSSESSION AUGUST 1
Five-Room Bungalow, just outside city. A good home near bus and car. Basement and furnace. Good garden with a lot of fruit. Price $2750
Kindly Ask for MR. FIELDS

MEHAREY & CO. LIMITED
627 VIEW STREET PHONE E 1187

James Bay Vacant

Five-room bungalow, just decorated inside and out. Close to shipyard, stores and transportation. See this today. $700 cash on price of $2100

KING REALTY
718 VIEW ST. E 2172
Evenings: G 1377, E 2787, E 7036, E 8777

VICTORIA REALTY
613 YATES STREET
PHONE E 7514

OAKLANDS—Semi-bungalow of five rooms. Three down and two up with bathroom. Full, high basement, good furnace, separate garage. Good garden lot. In very good condition and priced at $2850
FULLY MODERN five-room stucco bungalow in North Quadra district, with hardwood floors, Pembroke bath and shower, tiled sink, fireplace; full basement containing garage and furnace. Two lots. Taxes $37.50. Price $4000

Quadra District
White cedar-siding home, nearly new and with extensive grounds. Five rooms down and one up. Pembroke bath, light maple floors, fireplace, basement, furnace; separate garage; small greenhouse. Price $4500
NIGHT PHONES: E 7035, E 6311

SMALL FARM

Situated about eight miles from city, just off the West Saanich Road. Eight acres of good soil with nearly new four-roomed bungalow. Living-room has open fireplace. Two bedrooms, bathroom, kitchen. Full cement basement with garage. The house is wired for electric light and running water in house fed by gravity. There is a good vegetable garden planted, and quite a lot of trees that would give fuel for many years. Immediate possession, and terms to reliable party. Full price $2750
See A. LANCASTER

BROWN BROS., LIMITED
314 Pemberton Bldg. Phone E 1183

ST. CHARLES STREET

HIGH PART
Beautiful bungalow with six rooms and den, two bathrooms, automatic heat, attractive garden. Price $7500

GORGE
Five-room, stucco, modern bungalow with extra large room. Basement and garage. Terms. Price $4500

WISE & CO., LTD.
109 PEMBERTON BLDG.

RESULTS COUNT
NOTHING TOO SMALL, NOTHING TOO LARGE
LIST YOUR HOMES, FARMS OR LOTS WITH
Saanich Realty COMPANY
1218 Douglas Street E 0001
(Just Below Hudson's Bay Co.)

WATERFRONT
Semi-bungalow. Living-room, kitchen, nook. Two-piece bath. Separate toilet. Two bedrooms down. One large room up. Separate garage. Cash $4500
LOTS, 70 x 270, with large trees $400
CADBORO BAY — Six-room semi-bungalow. Price $4000

H. W. MILLER & CO.
1210 BROAD ST. PHONE G 4651

The Daily Cross-Word Puzzle

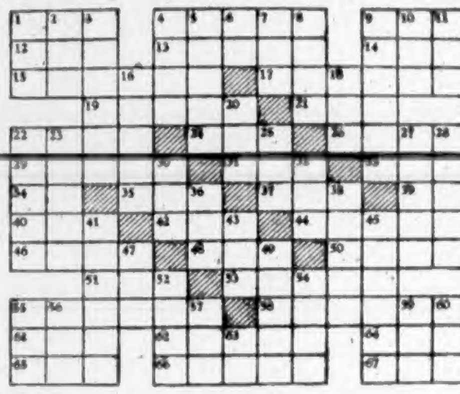

ACROSS
1. To stroke.
4. Broad flat surface.
9. To pilfer.
12. Part of "to be."
13. Weird.
14. Before.
15. Contract.
17. Harvested.
19. To mature.
21. Cry of goat.
22. Preposition.
24. Clock in the form of a ship.
26. Opulent.
29. Ventilated.
31. Pale.
33. Fish eggs.
34. Symbol for calcium.
35. Speck.
37. Indistinct.
39. Parent (coll.).
40. Finish.
42. To decay.
44. Animal.
46. To walk.
48. Underworld god.
50. Fastens.
51. Male sheep.
53. Regulates action of.
55. Original.
58. Large spoons.
61. To free of.
62. Buddhist priests.
64. Period of time.
65. Poetic: to unclose.
66. To barter.
67. Ship's curved planking.

DOWN
1. Moccasin.
2. Macaw.
3. Fright.
4. To leak through.
5. Girl's name.
6. Teutonic deity.
7. Norse goddess of healing.
8. To abound.
9. To mend.
10. Native metal.
11. Piece of furniture.
16. Clocked.
18. Swiss river.
20. Recent.
22. Confronts.
23. Laughing.
25. Novelty.
27. Thicket.
28. Warms.
30. Click beetle.
32. Pen point.
36. Bushy clump.
38. Apportioned.
41. To ridicule.
43. Gratuity.
45. Passageways.
47. Knave of clubs.
49. A cold dish of green vegetables.
52. Artificially-germinated grain.
54. Packing box.
55. In favor of.
56. To tear.
57. Malay gibbon.
59. Sea eagle.
60. To utter.
63. Parent (coll.).

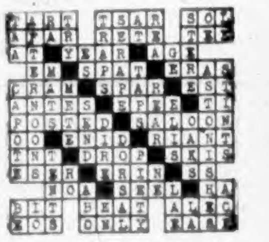

ANSWER TO YESTERDAY'S PUZZLE

PARADISE FOUND

If you are seeking something different to the ordinary type of home, your search now ends. Here is one of the loveliest little properties we have inspected for a long time. It simply exudes peace, charm, beauty, and that "SOMETHING" hard to define, but generally spoken of as "ATMOSPHERE." A brief description follows:

Two Beautifully Laid Out Lots
A Profusion of Flowers, Fruit Trees and Vegetables
Well-Kept Gravelled Walks
An Exquisite Little Rose Garden
ARTISTIC LITTLE HOME
Four Nice Rooms—3-Piece Bathroom
City Water—Electric Light
Outside Guest Room
Lovely Views of Countryside and Lake
Bus Passes Door
Owner Occupied

$2950

P. R. Brown & Sons, Ltd.
1112 BROAD ST. PHONE G 7171

OAK BAY—Stucco semi-bungalow, five down, two up, five years old $6250
QUEENSWOOD. New stucco bungalow, three acres. Sea frontage $9800
QUADRA STREET. Six-room stucco bungalow. Well built. Hot water heating $5600
FAIRFIELD. Six-room bungalow. Near street car, park and sea $3600
SAANICH. Five-room siding home, one acre grounds $4500
SAANICH. Five-room stucco bungalow. Hot water heating. Separate garage. Price $4200
GORGE ROAD. City. Waterfront bungalow. Five-room bungalow $4500
Early Possession—Terms

J. H. WHITTOME & CO. LIMITED
1012 BROAD ST. E 7212

JAMES BAY

Beautiful home containing 9 large rooms. This house would be a real money-maker as a rooming house or would easily convert into 4 apartments. Hot-water heating with oil burner; double garage. Perfect condition $6500
We Need Your Listings

Van der Vliet, Cabeldu & May, Ltd.
Real Estate, Insurance and Investments
1212 BROAD STREET PHONE E 7174

Dominion Bonds

(Burns & Wainwright, Ltd.)

			Bid	Asked
Dom. of Can.	5 %	1948	100.75	102.00
"	4½ %	1946	102.50	104.50
"	4 %	1945	100.50	101.75
"	4½ %	1956	106.50	107.25
"	3½ %	1949	102.25	103.25
"	4 %	1952	106.25	107.50
"	4½ %	1958	108.25	109.50
"	4½ %	1959	109.25	110.50
"	3 %	1958	99.50	100.75
"	3¼ %	1960	103.00	104.25
"	3 %	Perp.	94.00	96.50
"	3½ %	1946	102.50	103.50
"	3½ %	1951	102.50	103.75
"	3 %	1958	99.50	100.50
1st War Loan	3½ %	1952	103.50	104.50
2nd War Loan	3 %	1952	100.75	101.75
1st Victory Ln.	3 %	1951	102.00	103.25
2nd Victory Ln.	3 %	1954	100.50	101.75
3rd Victory Ln.	3 %	1956	99.75	101.00
4th Victory Ln.	3 %	1957	99.25	100.00
DOMINION GUARANTEES				
Can. Nat. Rly.	4½ %	1951	121.25	122.25
"	4½ %	1957	126.25	127.75
"	4½ %	1955	126.75	128.75
" July	5 %	1969	117.75	119.25
" Oct.	5 %	1969	126.25	127.75
"	5 %	1954	117.25	118.75
"	3 %	1953	100.00	101.50
"	3 %	1944	101.00	102.50
"	3 %	1950	100.50	102.00
"	3 %	1950	99.25	100.75
Grd. Trk. Pac.	3 %	1962	107.25	109.25
"	4 %	1962	118.25	120.75

London Stocks

LONDON, June 25 (AP).—British stock closings, in sterling: Austin "A," 21s; Babcock & Wilcox, 48s; Boots, 40s 6d; Cent. Mining, £14 3-4; Consol. Gold, 51s 9d; Courtaulds, 50s 6d; Crown, £8 3-4; De Beers, £22; East Geduld, £9 3-8; H.B.C., 37s; London-Midland, £32 3-4; Metal Box, 80s 6d; Mex. Eagle, 12s 9d; Mining Trust, 3s 9d; Rand, £7 5-8; Springs, 18s.

Bonds: British 2 1-2 per cent Consols, £80 5-16; British 3 1-2 per cent War Loan, £103 5-8; British Funding 4's, 1960-90, £113 9-16.

Egg Market

These prices are obtained daily from the office of the Dominion Government Poultry Products Inspection Service, Victoria, G 2492.

To producer:

Grade "A" large	37
Grade "A" medium	35
Grade "A" pullet	33

Following are city wholesale:

Grade "A" large	41
Grade "A" medium	39
Grade "A" pullet	36

Corporation Bonds

(Burns & Wainwright, Ltd.)

	Bid	Asked
Abitibi 5%, 1953	61.50	63.50
Acadia Sugar 6%, 1954	98.50	102.00
Assoc. Tel. & Tel. 5½%, 1955	89.00	92.00
B.C. Pulp 6%, 1950	95.50	99.50
Brown Co. 5%, 1959	87.50	88.50
Calgary Power 5%, 1960	110.00	114.00
Canada Cement 4½%, 1951	102.50	106.00
Canada Steamship 5%, 1957	103.00	107.00
C.P.R. 3½%, 1951	100.00	102.50
Canadian Vickers 6%, 1947	102.00	
Famous Players 4½%, 1951	103.00	106.00
Gatineau Power 3%, 1949	101.00	105.00
Maple Leaf 3%, 1958	99.00	102.00
Massey-Harris 4½%, 1954	100.50	103.50
McColl-Frontenac 4½%, 1949	102.00	106.00
Shawinigan 4%, 1961	102.00	106.00
Simpsons, Ltd., 4½%, 1951	102.00	105.50
Twin City Rp. Tr. 5½%, 1952	91.00*	101.00

How It Started—

By JEAN NEWTON

"THIS WE COMMANDED YOU . . ."

Talking about absenteeism, a lot of people are talking about "Work or fight."

Now "Work or fight" seems providing much too exalted an alternative to anybody guilty of a slow-down, walkout, or Monday morning sickness in a war plant.

Why not put it on a Biblical basis—"Work or starve"—or, in the words of Paul the Apostle, as set down in Thessalonians II, 3:10:

"This we commanded you, that if any would not work, neither should he eat."

(The Bell Syndicate, Inc.)

He was enlarging on the dangers of modern foods, and with a dramatic gesture pointed an emphatic finger at a rather harassed-looking and inoffensive listener and demanded:

"What is it? We all eat it some time or other, yet it's the worst thing in the world for us. What is it, I say. Do you know?"

It appeared that the little man did know, for he replied in a husky whisper: "Wedding cake!"

Army Golf Meet Set

Colwood to Be Scene of Event

More than four score golfers from all ranks of the army will tee off in a golf tournament tomorrow afternoon at the Colwood course, according to the draw announced by officials in charge. The event is [illegible] Gen. A. E. Potts, C.B.E., E.D., a staunch supporter of organized sport among his men.

Purpose of the tournament is to name a four-man low medal team in Victoria area among the men in uniform. Nanaimo and Alberni will hold similar competitions and then on July 12 the three winning squads will match strokes for the Vancouver Island honors.

Draw and starting times follow:

12:15—Cpl. D. Burns, Cpl. K. Tate, Capt. F. C. McDougall, Bdr. L. J. Hibberson.

12:20—L.-Bdr. Boris, Gnr. B. L. Wilson, L.-Bdr. G. W. Shaw, Gnr. P. Phillips.

12:25—Gnr. A. H. Zabinsky, L.-Cpl. D. E. Nuttal, Lieut. C. E. Brown, Q.M.S. S. H.-B. Francis.

12:30—Gnr. E. A. Callan, Major J. R. Morris, Pte. A. Deans, Capt. W. F. Cochrane.

12:35—Major R. H. Fort, 2nd Lieut. D. Peden, S.-Sgt. J. T. Troy, Pte. H. Markel.

12:40—Bdr. W. W. Bennett, S.-Sgt. D. L. Daniels, S.-Sgt. F. C. Slydell, Sgt. J. H. Cox.

12:45—Bdr. W. Jones, Lieut. B. J. Kelly, Capt. L. Muter, Sgt. W. A. Lennox.

12:50—Gnr. F. Whitechurch, Gnr. W. M. Vicars.

12:55—Gnr. E. Shindell, Sgt. N. Taylor, Pte. J. E. Edwards, Q.M.S. G. G. Rennie.

1:00—Sgt. A. Wild, Sgt. R. Pinder, Bdr. G. S. Whitney, Pte. F. McClement.

1:05—L.-Cpl. M. E. Mansell, Gnr. R. Kouri, L.-Cpl. R. A. Winch, Capt. C. E. Wright.

1:10—R.S.M. A. B. Shields, Sub-Cond. P. A. Warwick, S.-Sgt. C. P. Flood, Sgt. W. J. Adam.

1:15—Gnr. E. A. Aspinall, L.-Sgt. B. L. Meharey, Lieut. U. S. Urton, Pte. G. A. Parker.

1:20—L.-Sgt. H. W. Cockin, Capt. J. L. Drummond, Major W. S. Oliver, Capt. R. H. Evans.

1:25—Major P. F. P. Bird, Lieut. W. A. Pinnie, Major C. K. Rosebrugh, Sgt. R. J. Tutthill.

1:30—Capt. H. G. Kennedy, Bdr. A. H. Sedgley, Lieut. G. W. Atherton, Sgt. W. J. A. Ward.

1:35—Lieut. G. S. Reade, Gnr. J. Bryzowski, Cpl. J. E. Smith, L.-Cpl. I. Noviesky.

1:40—Lieut. W. J. Johnston, Pte. L. C. Duncan, Pte. R. McClelland, Pte. S. R. Potter.

1:45—Pte. J. G. Robertson, Pte. B. C. D. Wilson, Pte. A. E. Freeman, L.-Sgt. Williams.

8:30—Lieut. J. N. Bell, Capt. R. G. Likely.

Winnipeg Results And Overnights

WINNIPEG, June 25 (CP)—Polo Park race results here today follow:

FIRST RACE—Purse, $400; claiming; for three-year-olds and up; five furlongs.

Norman Nadi (Smith)	$10.60	$5.10	$3.20
Valdina Della (Dye)		4.75	3.05
Sable Gift (Griffin)			3.00

Time, 1:07 2-5. Also ran: Renton Barry, Proud Santa, Fort Lewis, Baron A.A., Zelpha Lass, Bib and Tucker, Gilda's Lass.

SECOND RACE—Purse, $400; claiming; for three-year-olds and up; six and one-half furlongs.

Petisia (Bovine)	$11.75	$7.50	$6.10
Genies Boy (Smith)		5.30	5.90
Aksala (Schunk)			5.80

Time, 1:31 2-5. Also ran: Pardon Do, Jeanwin, Avoid, Edna Girl, I Do Believe, Casa Leua, Moma.

Daily double, $112.25.

THIRD RACE—Purse, $500; allowances; for three-year-olds and up; six and one-half furlongs.

El Centro (Dye)	$8.00	$3.40	$2.95
Beau Listo (Allan)		4.85	3.75
Bruce B. (Godley)			4.85

Time, 1:31. Also ran: Silent Craigie, El Nido Alesa, Artful Dodger, Cheerful Star, Blue Countess, Baron Magic.

FOURTH RACE—Purse, $500; claiming; for three-year-olds and up, foaled in Canada; six and one-half furlongs.

Budala (Summers)	$5.55	$3.80	$2.80
Maid of Broxa (Haller)		4.30	2.90
Single Claim (Russell)			2.70

Time, 1:31 4-5. Also ran: Noble King, Lasswade, Loreilei D., Brilliant Help.

FIFTH RACE—Royal Alexandra Handicap, purse, $700; for three-year-olds and up; seven furlongs.

Antena (Smith)	$8.50	$6.15	$4.20
Celebrate (Griffin)		7.00	4.90
Sahara Chief (Haller)			4.75

Time, 1:38 2-5. Also ran: Erne Castle, Dissent, Baby Broom, Ronrico, Smart Charlie, Ebony Moon.

SIXTH RACE—Purse, $400; claiming; for four-year-olds and up; one mile.

Electric Heels (McGahan)	$18.60	$14.45	$8.70
All Sweep (Summers)		13.05	8.95
Mr. Finn (Diaz)			3.95

Time, 1:54 2-5. Also ran: Nel Strome, Detained, Sammy Elegant, Stockton, Emir.

SEVENTH RACE—Purse, $500; claiming; for three-year-olds and up, foaled in Canada; one mile.

Pepper Pot (Diaz)	$10.35	$5.15	$3.70
Rome Yank (Summers)		8.10	3.85
Doctor Larry (Haller)			4.35

Time, 1:54 2-5. Also ran: Pandygoeasy, Ted's Panny, Story Teller, Lady Lev, Witherngower, Hark Phrrard, Orangeworth.

Quinella, $16.25.

OVERNIGHT ENTRIES

FIRST RACE—Purse, $400; claiming; three-year-olds and up; six and one-half furlongs.

Hasty Trap	112
Elk River	124
Valdina Joy	*114
Golden Sable	*112
Gold Lyric	119
Dutch Defender	115
Cave Boy	121
Cooperstown	124
Shasta Chub	117
Charlie Ariel	124
Also eligible—	
Bob Berrill	117
Hastings Girl	107
Meadolan	110
Bum Tam	*112
Agntaras	124
Fairywitch	110
Lady Millbrae	117
Tab's Bid	117

SECOND RACE—Purse, $400; claiming; three-year-olds and up; six and one-half furlongs.

Sans Peur	*117
Smoke Dreams	*111
Pagan Coft	120
Bally Greenock	*113
Broxa M.	114
Sweet Olive	*117
Messenger Maid	*110
Tawny Bell	110
Bald Shot	121
Gravanta	*117
Also eligible—	
Aspin Beom	*110

THIRD RACE—Purse, $500; claiming; three-year-olds and up; one mile.

Judge Fay	109
Even Trade	107
Prompt Return	122
Epernay	119
Queen Irene	111
Strutting Miss	*106
Bay Grey	114
Lady MacDuff	107
Thirsk	119
Winespread	116
Also eligible—	
Arcadelia	115

FOURTH RACE—Purse, $500; claiming; four-year-olds and up; one mile and seventy yards.

Somers Best	113
Black Memory	*110
Colleen Denn	115
Avondale King	113
Just Once	115
Miss Harmony	113
Nancy Sue	115
Lady Ladkin	109

FIFTH RACE—Shea Memorial Claiming Handicap; purse, $1,000; claiming; four-year-olds and up; one mile and three-quarters.

Gallant Turn	114
Belief	111
Major S.	107
Blue Suit	114
Summer Music	105
Doctor Larry	106

SIXTH RACE—City and Suburban Handicap; purse, $600; allowances; three-year-olds and up; six and one-half furlongs.

Top Boots	115
Get On	109
Legend Call	115
Cloverdale	108
Lovers Lass	104
(A) Squirmer	102
Son of War	121
Brown Carse	115
Maginot Line	108
Chief Richie	108
Also eligible—	
(A) Cissimo	107
Sahara Chief	108

(A) J. E. Hadden entry.

SEVENTH RACE—Purse, $400; claiming; three-year-olds and up; one mile.

Pagan Queen	110
Liverpool	116
Ruffle Up	104
Kinapai	119
Seabread	116
Levi Cooke	116
Pa Craig	117
Toy Broom	109
Prince Pagan	*104
Tellus	116
Also eligible—	
MacLeod Breeze	109
Buddy Rep	*104
Ilkley	109
Madam Somers	104
Stage Fortune	112

*Apprentice allowance.

Horses listed according to post positions.

Occupation In Victory

CHICAGO, June 25 (AP)—The sensational Occupation, the United States 1942 juvenile money-winning champion, successfully continued his quest for three-year-old honors today by turning back Slide Rule, owned by W. E. Boeing, Seattle airplane manufacturer, in sizzling stretch tussle for a $2,500 purse over seven furlongs at Washington Park.

The finish was so close it required a camera decision. Valdina Farm's Valdina Sol trailed Slide Rule by two and one-quarter lengths, while the Walmac Farm's The Native was a distant fourth and last in this sprint for three-year-olds. The time was 1:24 1-5.

Occupation, owned by John Marsch, Chicago contractor, went to post at odds-on and returned $3.40 to win and $2.40 to place. The place price on Slide Rule was $3. It was Occupation's second start of the season, both of which he won.

Owner Marsch is convinced that Occupation will run farther and farther in an attempt to see if he is capable of matching strides with Count Fleet in the $50,000-added Arlington Classic at a mile and a quarter July 24. Slide Rule has already vainly tried to catch the Count this season.

The Phoenix Wins Irish Classic at Curragh Park

DUBLIN, June 25 (AP)—Eire's unbeaten three-year-old champion, The Phoenix, won the mile and a half Irish Derby at the Curragh.

Favorite at 5 to 2, F. S. Myerscough's colt, piloted by Joe Canty, came home a length in front of Joseph McCrath's Solar Prince as he added the Derby, valued at 2,000 sovereigns, to his triumph in the 2,000 Guineas a month ago. J. McVay's Solferino was third, another two lengths farther back.

Straight Deal, winner of the English Derby last Saturday at Newmarket, did not run in today's event.

Kewpie Barrett Is Coming Back To Seattle Club

SEATTLE, June 25 (AP)—Chicago Cubs today notified the Seattle Coast League management they were returning Kewpie Dick Barrett, pitcher, who has been having troubles in his third time in the majors. He was minor league "player of the year" in 1942.

Cricket Games Carded Today

Cricket followers have two matches to choose from this afternoon and both should be interesting fixtures. Out at Macdonald Park the Albions will meet the Navy, while at Beacon Hill Park it will be the Five C's against the Royal Air Force. Both games will commence at 2:30.

Line-up for the Albions follows: Hoggarth (captain), E. D. Freeman, Pritchard, Pat Freeman, Bossom, Sherman, Edwards, Averill, Grew, Seager and Dyment.

Beacon Hill Greens

This evening the second of the week-end prize games will be played on the Beacon Hill Park greens. Games will be in mixed rinks, and refreshments will be served. A good assortment of prizes have been provided by the ladies, and all bowlers are welcome to take part. The draw is fixed for 7:15 p.m.

Afternoon singles in Victoria Club competitions have been played down, leaving T. York and F. B. Yates in the final. York defeated J. H. Cattroll, 21 to 16, and Yates beat Newson by 21 to 17. Semi-finals in evening singles are yet to be played.

"Why did you break off your engagement with Mabel?"

"When we were looking over a flat, her mother said it was too small for three."

THERE'S ECONOMY IN "BAY" QUALITY . . .

The Bay
Phone E-7111

STORE HOURS:
9 A.M. to 5 P.M.
WEDNESDAYS:
9 A.M. to 12 Noon

Full-Fashioned Rayon Hosiery

Substandards of Popular-Priced Lines—Per Pair 79^{c}

You can have smooth leg-flattery all through Summer by stretching your Hosiery Budget . . . . Stock up on inexpensive, yet neat-fitting chiffon or semi-service-weight rayons . . . each pair is full fashioned and the shades are your favorites for Summer pastels! Sizes 8½ to 10½.

Hosiery, Street Floor at THE BAY

COLORFUL PLASTICS IN SUMMER
Costume Jewelry

Priced at 98^{c} Plus Tax

Your last year's frock needs only the addition of a bright necklet or novel pin to bring you right into the mood of Summer '43. New-as-tomorrow plastics, fashioned into pins, bracelets, necklets, earrings . . . gaily colored to turn heads your way!

Jewelry Section, Street Floor at THE BAY

Handbags

Crushable fabric bags . . roomy enough to carry all your personal possessions. Neutral and bright shades, with neat fittings. Tuck one under your arm for only 3^{62}

Gloves

Incomparably immaculate! Soft English chamois slip-ons in white and natural shade to relieve your dark costumes and dress-up Summer cottons. Sizes 6 to 7½. Per pair 1^{69}

Accessories, Street Floor at THE BAY

Tufted Bath Mat Sets

Replace your bath mat with one of these softly tufted cotton-mat sets . . . in pastel Summer shades. Novel woven-tuft surface that is easily laundered and good wearing. Mat and seat cover 1^{69}

Staples, Street Floor at THE BAY

Grey Wool Blankets

You'll find countless uses for these exceptionally good wearing and warm wool blankets. Ideal for extra beds, children's beds and camp cots. Seconds, in single and three-quarter sizes. Each 5^{95}

Staples, Street Floor at THE BAY

Hassocks

Well padded hassocks . . . sturdily constructed and colorfully upholstered with good-wearing leatherette. Make comfortable extra seats around home or camp. Regular $2.69. Specially priced at 2^{39}

Stationery, Street Floor at THE BAY

Summer White Felts

Priced at 2^{49}

Fine, firm wool-felt casuals to shade your eyes from Summer's sun. Large and medium brimmed styles, in all-white with tan or navy grosgrain. Sizes 22 and 23 only.

Millinery, Fashion Floor at THE BAY

Combined for Mature Charm . . .
DRESSES and REDINGOTES

Dresses, 8^{95}
Redingotes 10.95 and 12.95

FIGURE-PRAISING STYLES FOR SHORTER WOMEN

Youthfully appealing prints . . . fashioned on clean-cut lines that were especially designed to give height to shorter figures. Dainty white floral patterns on blues, greens, reds, navy, tan and black. Sizes 38 to 44 and half sizes.

Summer perfection in slim redingotes . . . cut along soft dressmaker lines in heavy rayon crepe . . . each depending on easy-fitting shoulder lines and intricate detailing for its smartness. Combining the usefulness of a dark coat with the grace and charm of an afternoon-ensemble!

MAKE UP YOUR OWN ENSEMBLE FOR LESS THAN $20

Dresses, Fashion Floor at THE BAY

GET OUT IN THE SUN

Go down to your favorite beach for healthful fresh air and sunshine! . . . But first, see our complete assortment of new swim togs for the whole family . . . in a wide price range.

Youths' Swim Trunks

MADE BY SKINTITE 99^{c}

The young lads in your family will wear these often all through vacation. Bright new colors in plain and two-toned gabardine fabrics, in good-fitting styles he will like. Well finished, for active wear. Sizes 24 to 32.

Boys' Wear, Street Floor at THE BAY

Girls' Swim Suits

Priced From 1.98 to $5.95

Made by "Skintite" in styles just like "mom's" . . . adorable princess styles, with gracefully flaring skirts and shaped tops, shirred fitted types, cotton prints, brightly colored bengalines, smooth satins, water-repellant sharkskins, built-up shoulder suits in all-wool, in gay, youthful colors you like to see her wear. Sizes 2 to 6 and 8 to 14x.

Children's Wear, Fashion Floor at THE BAY

Boys' Summer Shorts

Per Pair 1^{00}

A large assortment of light-weight cotton shorts for your youngster's vacation days . . . Checked patterns and plain shades, neatly finished with self-supporting waistband or belt loops. Greys, blues, browns, navy and black. Sizes 24 to 32.

Boys' Sport Shirts

Comfortable, easy-to-launder knit materials, plain shades or brightly striped patterns. In or outer styles, with snug fitting crew necks or turn-down collars. Sizes 24 to 34. Each 1.00

Boys' Wear, Street Floor at THE BAY

Men's Swim Trunks

2^{95}

This year spend your vacation on the beach . . . These good-fitting Jantzen and Skintite trunks will make your swim more enjoyable. Action-cut from smooth gabardines and sharkskin materials. Bright new colors, in plains and two-tones. Sizes 30 to 42.

Men's Furnishings, Street Floor at THE BAY

Hudson's Bay Company.
INCORPORATED 2ND MAY 1670.

When You Carry Your Parcels You Help Conserve Gasoline and Rubber for the Fighting Forces.